

Deploying GroupWise 2012 with ZCM 11 Lab

GW06/ZEN12

Novell Training Services

www.novell.com

ATT LIVE 2012 LAS VEGAS

Novell®

Legal Notices

Novell, Inc., makes no representations or warranties with respect to the contents or use of this documentation, and specifically disclaims any express or implied warranties of merchantability or fitness for any particular purpose. Further, Novell, Inc., reserves the right to revise this publication and to make changes to its content, at any time, without obligation to notify any person or entity of such revisions or changes.

Further, Novell, Inc., makes no representations or warranties with respect to any software, and specifically disclaims any express or implied warranties of merchantability or fitness for any particular purpose. Further, Novell, Inc., reserves the right to make changes to any and all parts of Novell software, at any time, without any obligation to notify any person or entity of such changes.

Any products or technical information provided under this Agreement may be subject to U.S. export controls and the trade laws of other countries. You agree to comply with all export control regulations and to obtain any required licenses or classification to export, re-export or import deliverables. You agree not to export or re-export to entities on the current U.S. export exclusion lists or to any embargoed or terrorist countries as specified in the U.S. export laws. You agree to not use deliverables for prohibited nuclear, missile, or chemical biological weaponry end uses. See the [Novell International Trade Services Web page \(http://www.novell.com/info/exports/\)](http://www.novell.com/info/exports/) for more information on exporting Novell software. Novell assumes no responsibility for your failure to obtain any necessary export approvals.

Copyright © 2009 Novell, Inc. All rights reserved. No part of this publication may be reproduced, photocopied, stored on a retrieval system, or transmitted without the express written consent of the publisher.

Novell, Inc., has intellectual property rights relating to technology embodied in the product that is described in this document. In particular, and without limitation, these intellectual property rights may include one or more of the U.S. patents listed on the [Novell Legal Patents Web page \(http://www.novell.com/company/legal/patents/\)](http://www.novell.com/company/legal/patents/) and one or more additional patents or pending patent applications in the U.S. and in other countries.

Novell, Inc.
404 Wyman Street, Suite 500
Waltham, MA 02451
U.S.A.
www.novell.com

Online Documentation: To access the latest online documentation for this and other Novell products, see the [Novell Documentation Web page \(http://www.novell.com/documentation\)](http://www.novell.com/documentation).

Novell Trademarks

For Novell trademarks, see the [Novell Trademark and Service Mark list \(http://www.novell.com/company/legal/trademarks/tmlist.html\)](http://www.novell.com/company/legal/trademarks/tmlist.html).

Third-Party Materials

All third-party trademarks are the property of their respective owners.

Contents

SECTION 1	Deploy the Novell GroupWise 2012 Windows client using ZENworks Configuration Management 115	
Exercise 1-1	Deploy the GroupWise 2012 Windows client using ZCM 11 SP1 6	
	Task I: Generate a Transform file for the Windows installer.....	6
	Task II: Create a Windows Bundle for the GroupWise Client.....	9

SECTION 1 **Deploy the Novell GroupWise 2012 Windows client using ZENworks Configuration Management 11**

In this lab you will learn how to create a ZCM Windows Bundle to distribute, Install and Launch the GroupWise 2012 Windows client using ZENworks Configuration Management software.

These are the tasks you will perform in this slab.

- [“Task I: Generate a Transform file for the Windows installer.” on page 6](#)
- [“Task II: Create a Windows Bundle for the GroupWise Client” on page 9](#)

Pre-requisites to starting the lab

- The DA-ZCM VM must be started
- The XP-Admin started
- The XP-WS VM must be started Logged in as **Jpark** password **N0v3H123**
- The Win7-Box must be started logged in as **JPark** password **N0v3H123**

Exercise 1-1 Deploy the GroupWise 2012 Windows client using ZCM 11 SP1

In this exercise you will complete the tasks needed to create to be able to successfully deploy the Novell GroupWise 2-012 Windows Client.

Task I: Generate a Transform file for the Windows installer.

In this task you will use the GWTuner application to generate a groupwise.mst file. This file will pass configuration responses to the installation.

1. Switch to the **XP-Admin VM**
2. Login to the Workstation only as **Administrator** password **N0v3ll123**
3. Navigate to **L:\gw2012\groupwise\client\admin\utility\tools**
4. Launch **GWtuner**, select **Run**

The GroupWise Install Tuner Welcome screen appears:

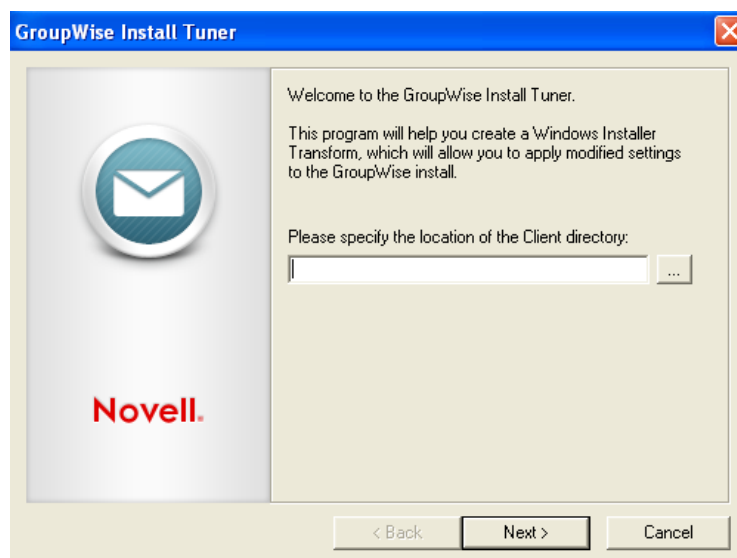

Browse to **L:\gw2012\groupwise\client**, select **OK**

5. Select **Next**

The General Settings Screen appears

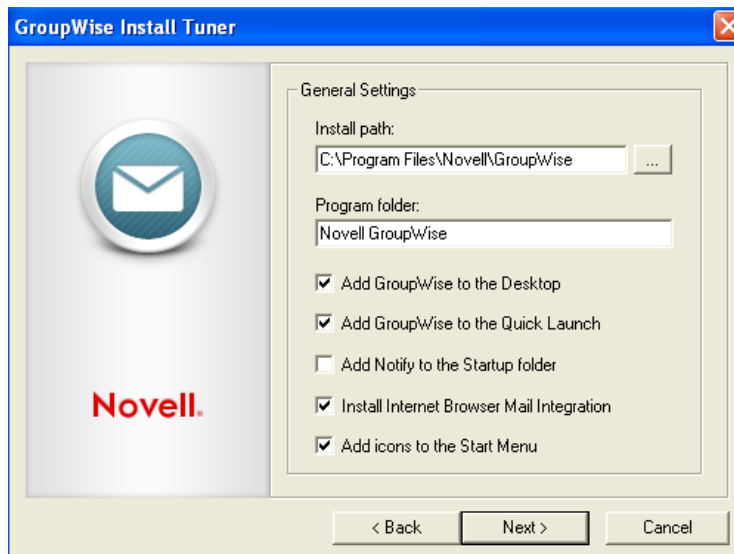

Deselect the following check boxes

- Add GroupWise to the Desktop
- Add GroupWise to the Quick Launch
- Add icons to the Start Menu

We will use ZCM to distribute the needed icons

6. Select **Next**

The Languages Screen appears

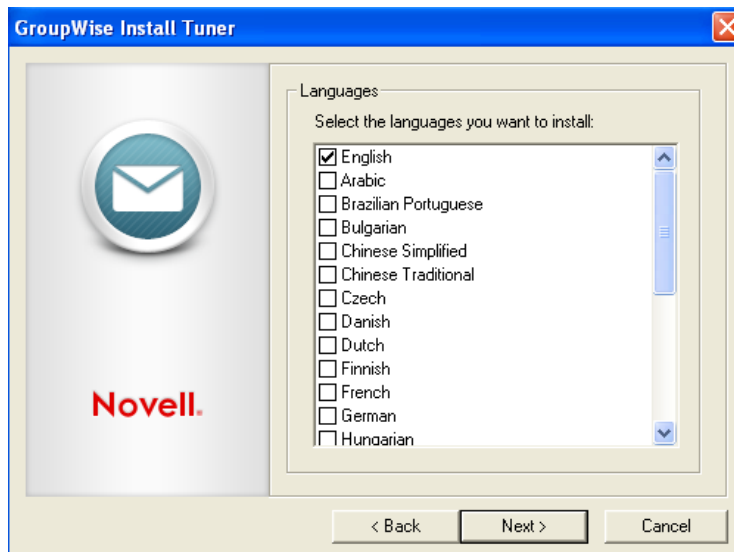

7. Select **Next**

The Default Language screen appears

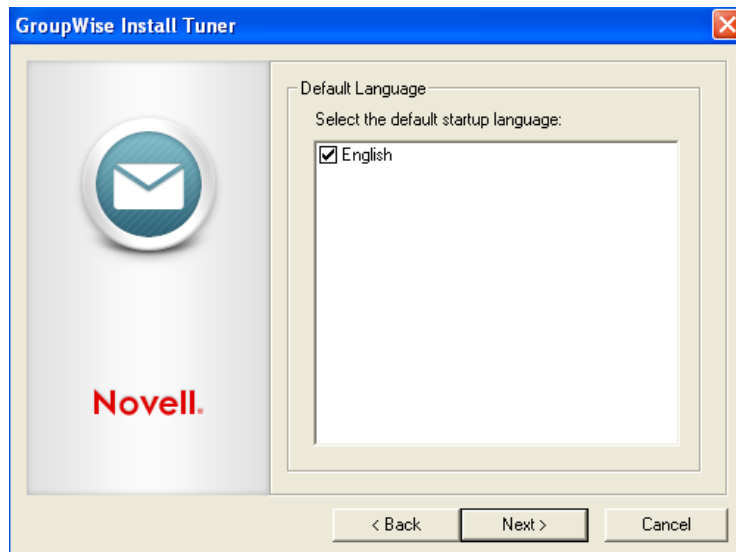

8. Select **Next**

The Software Integration screen appears

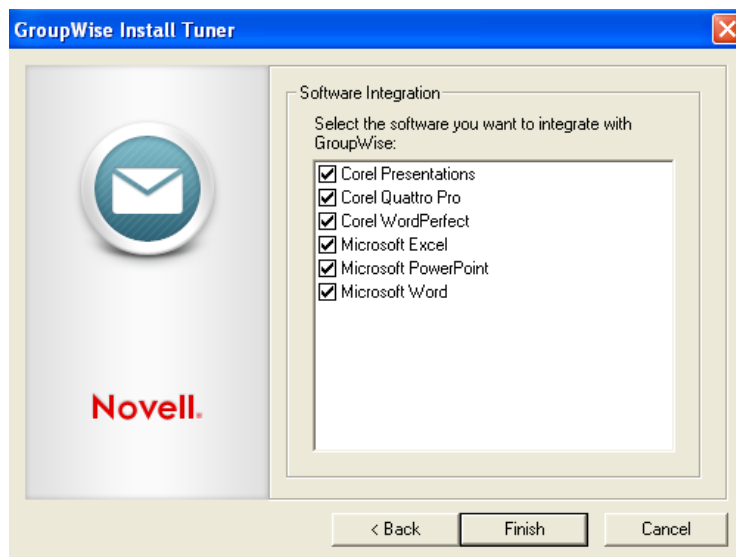

Deselect ALL the check boxes.

9. Select **Finish**
10. When the message about the Windows Installer Transform file being created successfully appears

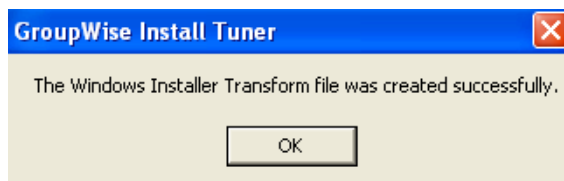

Select **Ok**

11. Browse to **L:\gw2012\groupwise\client\win32**
Verify that there is a files called **groupwise.mst**
12. Close windows Explorer

Task II: Create a Windows Bundle for the GroupWise Client

1. Launch **Internet Explorer**
2. The browser home page is set to login to the ZENworks Control Center (ZCC) login as **Administrator** password **N0v3ll123**
3. On the **License Notification** warning, select **Ok**
4. On the Left side navigation panel, select **Bundles**

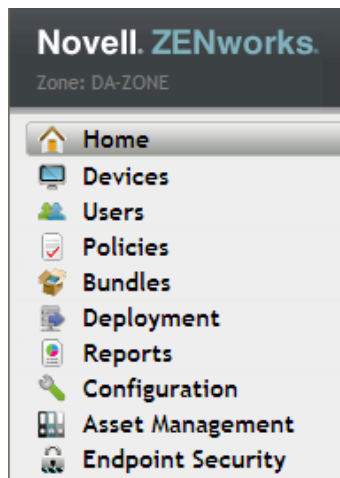

The Bundle Folder Appears

5. Select **New> Bundle**

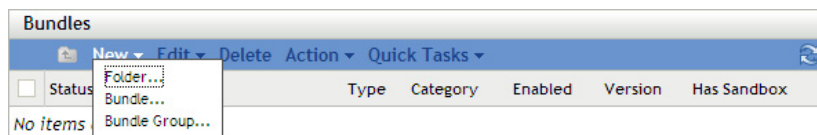

6. On the Create New Bundle screen

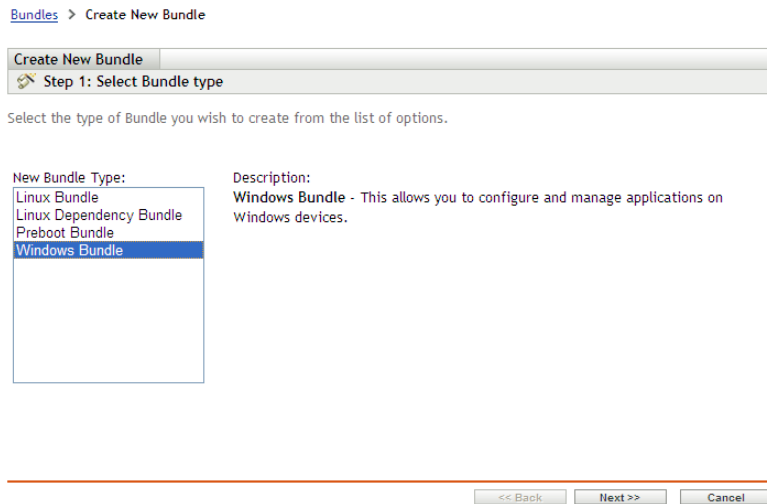

Highlight **Windows Bundle** and select **Next**

- On Step 2: Select Bundle Category, with **Empty Bundle** highlighted, select **Next**
 - The Step 3: Define Details screen appears
- On the Bundle Name field enter **GroupWise 2012**
- On the Icon field, select the , in that win32 browse to **grpwise12.ico** file, select **Open**, then select **Ok**

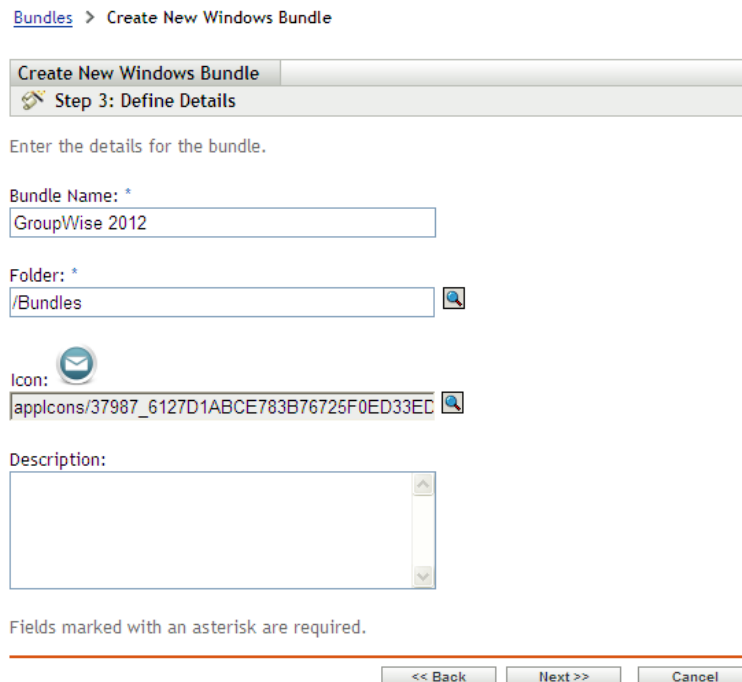

Select **Next**

- On the Step 4: Summary screen check **Create as Sandbox** and then select **Finish**
The GroupWise 2012 Bundle details appears

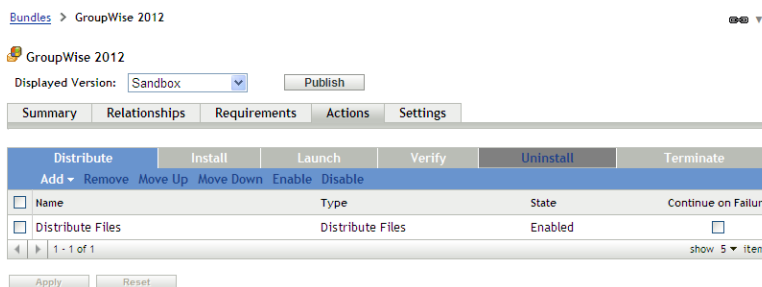

- With the Actions Tab already selected, click on the **Install** menu item, then select **Add > Prompt User**

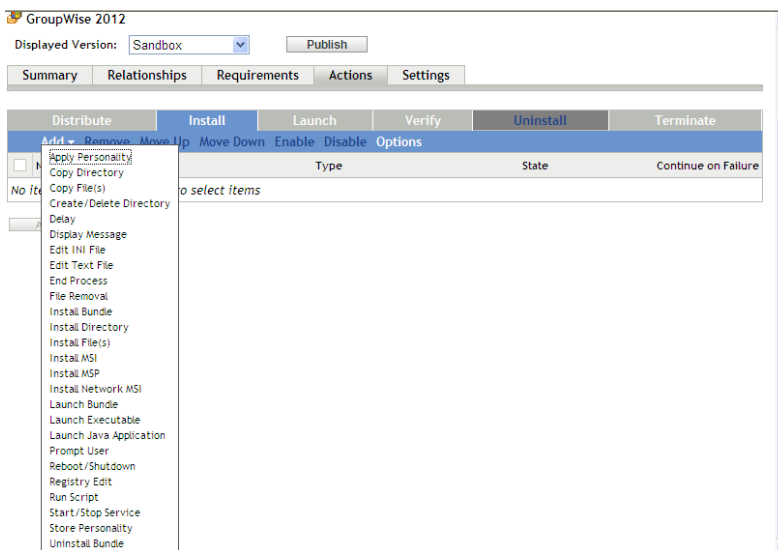

The Prompt User screen appears

- On the Prompt User screen, in the **Define Prompts** box select **Add**
- In the Prompt Box type: **The GroupWise 2012 Client is about to be installed. This may take between 5 to 10 minutes.**
Select **Ok**
- Select **Ok**
- Still on the Actions > Install Page Select **add > Install Files**
- In the Action Name field Enter **Install Files to a Temporary Installation Directory**
- In the File Details click **Add**
- In the Select Files dialog select **Add**

19. In the Files to Upload dialog select **Add**
20. Browse to **I:\gw2012\groupwise\admin\utility\setupip**
21. Use CTRL-Click and select the following 3 files
 - extract.bat
 - setupip.en
 - setupip.fil

Once the 3 files are highlighted select **Open**

22. Check the **Do not compress or encrypt uploaded files** since the setupip.fil file is already compressed there would be no advantage to do so.

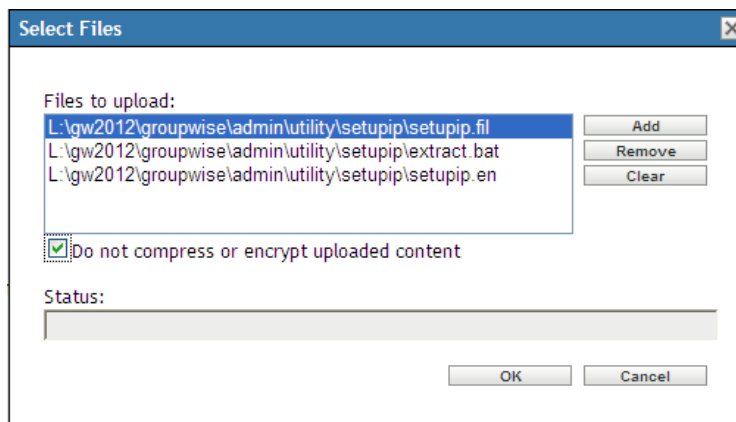

Select **Ok**

23. Confirm the upload by selecting **Ok**

The file will upload to the content repository on the ZCM Server, you will be returned to the Select files dialog once completed.

24. In the Destination Directory enter **c:\gwclient**

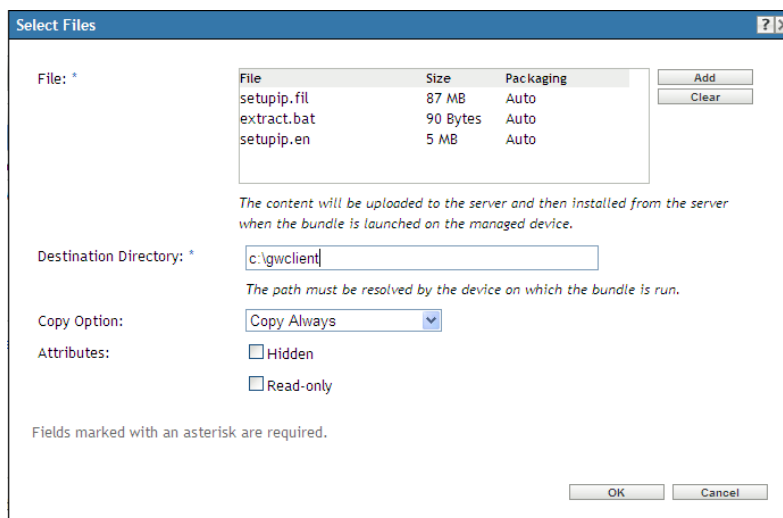

Select **OK**

25. You will be returned to the Install Files Screen, select **Run as dynamic administrator**

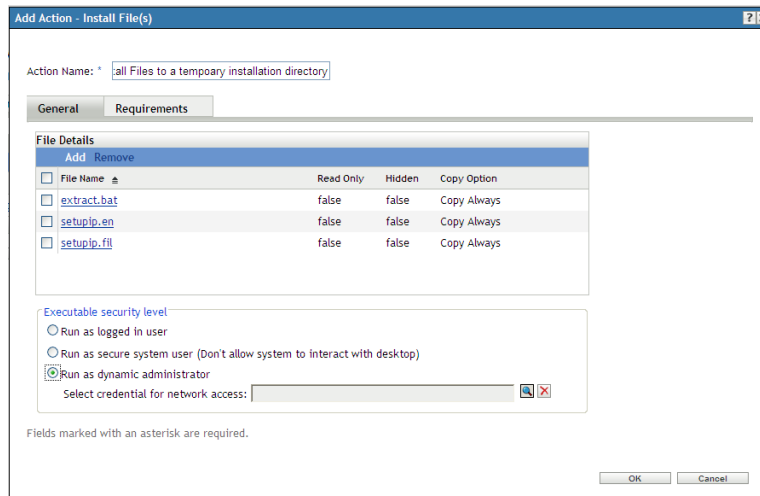

Select **Ok**

26. Select **Add > Run Script**
27. In the Actin Name enter **Run script to extract the installation files**
28. On the Script File Name field Enter **c:\gwclient\extract.bat**
29. In the Wait before proceeding to next action box, click on **When action is complete**
30. Select the **Advanced** tab then in the Executable security level box click on the **Run as dynamic administrator**
31. Select **Ok**
32. We will now add the Transform file to the extracted installation file directory. Select **Add > Install files**
33. In the Action name enter **copy groupwise.mst for a customized install**
34. In the File Details box select **Add**
35. In the Select files Box select **Add**
36. In the files to upload box select **Add**
37. In the current window highlight **groupwise.mst**, select **open**
38. Select **Ok**
39. Confirm the upload to the content repository by selecting **Ok**
40. In the destination directory field enter **C:\gwclient\win32**
41. Select **Ok**

- 42. In the Executable security level box chose **Run as dynamic administrator**.
select **Ok**
- 43. Select **Add > Launch Executable**
- 44. In the Action name enter **Executable to install or upgrade to the GroupWise 2012 client**
- 45. On the Command Line enter **c:\gwclient\win32\install.bat**
- 46. On the command line parameters line enter **/silent**
- 47. In the Environment Variables box select **Add**

Enter the Following

Parameter	Value
Name	GW_INST_TRANSFORM_FILE
Value	groupwise.mst

Select **Ok**

- 48. Add another variable, select **Add**

Enter the Following

Parameter	Value
Name	GW_INST_REMOVE_MSI
Value	True

Select **Ok**

Add Action - Launch Executable

Action Name: * Launch Executable to install or upgrade to t

General | **Advanced** | Launch Options | Requirements

Command: * c:\gwclient\win32\install.bat

Command Line Parameters: /silent

Working Directory:

Success Return Codes:

Codes separated by commas (e.g. 1,2,3)

Environment Variables

Add Remove Edit

<input type="checkbox"/>	Name	Value
<input type="checkbox"/>	GW_INST_REMOVE_MSI	True
<input type="checkbox"/>	GW_INST_TRANSFORM_FILE	groupwise.mst

Fields marked with an asterisk are required.

49. Select the **Advanced** tab
50. In the Wait before proceeding to next action, chose **When action is complete**
51. In the Executable security level box chose **Run as dynamic administrator**
52. Select Ok
53. The Actions Install should now look like the following

Bundles > GroupWise 2012

GroupWise 2012

Displayed Version: Sandbox

Summary | Relationships | Requirements | **Actions** | Settings

Distribute		Install	Launch	Verify	Uninstall	Terminate
<input type="checkbox"/>	Name	Type	State	Continue on Failure		
<input type="checkbox"/>	Prompt User	Prompt User	Enabled	<input type="checkbox"/>		
<input type="checkbox"/>	Install Files to a temporary installation directory	Install File(s)	Enabled	<input type="checkbox"/>		
<input type="checkbox"/>	Run Script to extract the installation files	Run Script	Enabled	<input type="checkbox"/>		
<input type="checkbox"/>	Install groupwise.mst file for a custom install	Install File(s)	Enabled	<input type="checkbox"/>		
<input type="checkbox"/>	Executable to Install or upgrade to the GroupWise 2012 client	Launch Executable	Enabled	<input type="checkbox"/>		

1 - 5 of 5 show 10 Items

54. To save the Action Install, Select **Apply**
55. Chose the **Launch** Menu, then select **Add > Launch Executable**
56. In the Action Name enter Launch the GroupWise 2012 Client
57. On the Command Line field. enter **C:\Program Files\Novell\GroupWise\grpwise.exe**

58. On the Command line parameters Field enter ***/@u-? /ipa-mail.digitalairlines.com /ipp-1677***
59. Select **Ok**
60. Select **Apply**
61. Select the **Summary** Tab

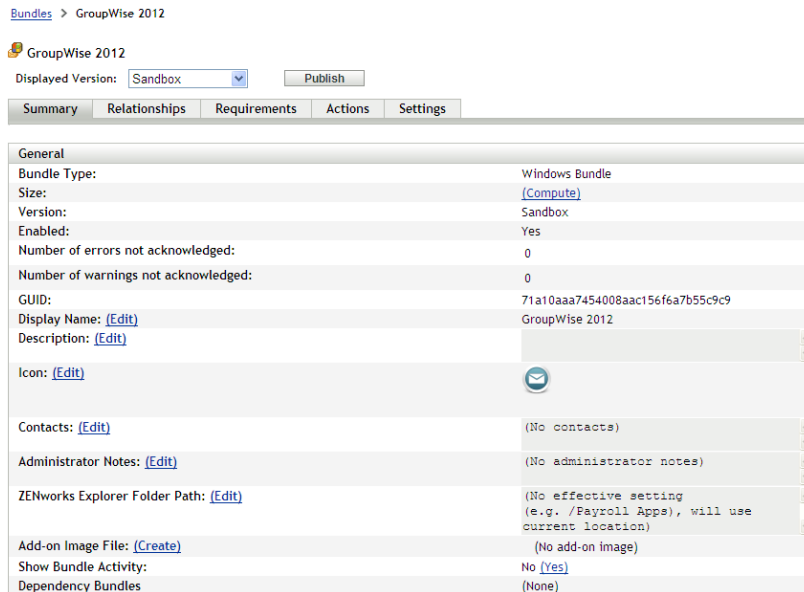

On the Show Bundle Activity click **Yes**

62. Select **Publish**
63. Select **Finish**
64. Select the **Settings** Tab

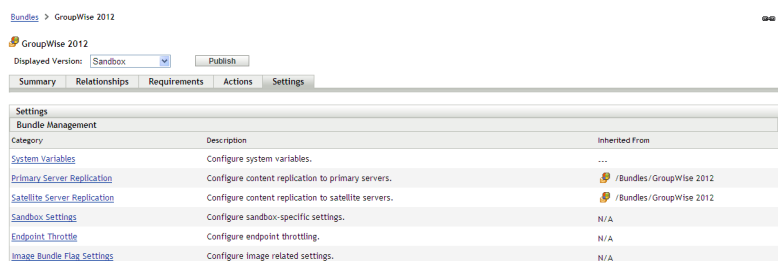

Select the Primary Server Replication

65. Wait until you see the Status as Available before going on to next step

NOTE: The screen does not refresh, you may need to select close and then return to the Primary Server Replication

66. With the Status as available Select **Close**

67. Select the **Relationships** tab
68. Under **Device Assignments** select **Add**
69. In the Select Objects dialog, click on the **down arrow** to the left of Workstation
70. Scroll down and click on **Win7-Box** and **WinXP** to move them to the Selected Box, then select **Ok**
71. In the Shortcut location box, check **Desktop**, **Start Menu** and **Quick Launch**

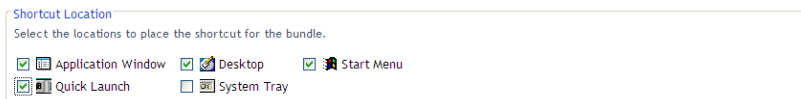

Select **Next**

72. In the Assign Bundle Step 2: Schedules and flags.

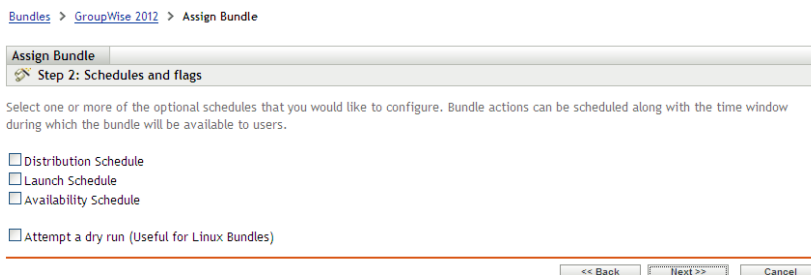

Check **Distribution Schedule** and select **Next**

73. On Step 3 Bundle Distribution Schedule

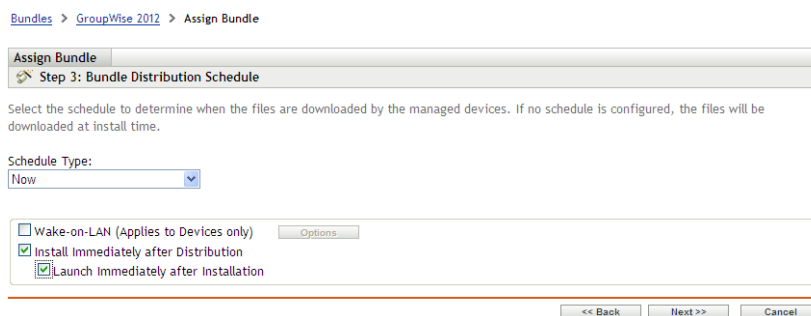

Change the Schedule Type to **Now**

Check both **Install Immediately after Distribution** and **Launch Immediately after Distribution** boxes

74. Select **Next**
75. Select **Finish**
76. Switch to the **WinXP VM**

- 77. The GroupWise 2012 Client install will start in a few moments.
- 78. Switch to the **Win7-Box**
- 79. The GroupWise 2012 Client install should start in a few moments
- 80. Once the Installations are completed you will be prompted with the GroupWise Login Dialog

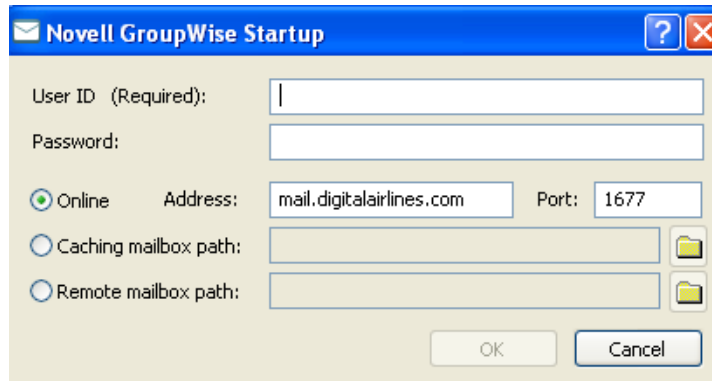

Login in as **JPark** password **N0v3ll**

- 81. Once logged in, notice the new branding colors.
- 82. From the Menu Bar select **Help > About GroupWise**

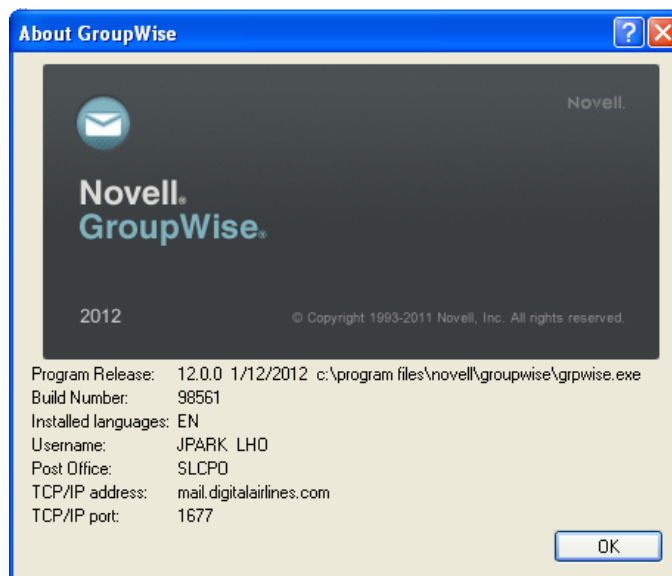

Congratulations you have successfully deployed the GroupWise 2012 Windows Client using ZENworks Configuration Management 11 SP1

(End of Exercise)