

# **ZENworks<sup>®</sup>**

## Patch Management

---

### **Server Installation Guide**

ZENworks Patch Management Server v6.4

**Novell<sup>®</sup>**

## 02\_016N\_6.4.2.10

Novell, Inc.  
1800 South Novell Place  
Provo, UT 84606  
Phone: 800.858.4000  
www.novell.com

**Copyright © 1997-2007 PatchLink® Corporation. ALL RIGHTS RESERVED. U.S. Patent No. 6,990,660, Other Patents Pending.** This manual, as well as the software described in it, is furnished under license. No part of this manual may be reproduced, stored in a retrieval system, or transmitted in any form—electronic, mechanical, recording, or otherwise—except as permitted by such license.

**LIMIT OF LIABILITY/DISCLAIMER OF WARRANTY:** PATCHLINK® CORPORATION MAKES NO REPRESENTATIONS OR WARRANTIES IN REGARDS TO THE ACCURACY OR COMPLETENESS OF THE INFORMATION PROVIDED IN THIS MANUAL. PATCHLINK® CORPORATION RESERVES THE RIGHT TO MAKE CHANGES TO THE INFORMATION DESCRIBED IN THIS MANUAL AT ANY TIME WITHOUT NOTICE AND WITHOUT OBLIGATION TO NOTIFY ANY PERSON OF SUCH CHANGES. THE INFORMATION PROVIDED IN THE MANUAL IS NOT GUARANTEED OR WARRANTED TO PRODUCE ANY PARTICULAR RESULT, AND THE ADVICE AND STRATEGIES CONTAINED MAY NOT BE SUITABLE FOR EVERY ORGANIZATION. NO WARRANTY MAY BE CREATED OR EXTENDED WITH RESPECT TO THIS MANUAL BY SALES REPRESENTATIVES OR WRITTEN SALES MATERIALS. PATCHLINK® CORPORATION SHALL NOT BE LIABLE FOR ANY LOSS OF PROFIT OR ANY OTHER DAMAGES ARISING FROM THE USE OF THIS MANUAL, INCLUDING BUT NOT LIMITED TO SPECIAL, INCIDENTAL, CONSEQUENTIAL, OR OTHER DAMAGES

### Trademarks:

PatchLink™, PatchLink.com™, securing the enterprise™, WebConsole™, PatchLink Update™, PatchLink Quarantine™, PatchLink Enterprise Reporting Services™, PatchLink Scanner Integration Module™, PatchLink Developers Kit™, and their associated logos are registered trademarks or trademarks of PatchLink® Corporation.

Novell, Novell ZENworks®, Novell ZENworks® Patch Management Server, and Novell Agent are registered trademarks or trademarks of Novell, Inc.

RSA Secured® is a registered trademark of RSA Security Inc.

Apache is a trademark of the Apache Software Foundation

In addition, other companies' names and products mentioned in this document, if any, may be either registered trademarks or trademarks of their respective owners.

### Feedback:

Your feedback lets us know if we are meeting your documentation needs. E-mail the Novell Technical Publications department at [techpubs@patchlink.com](mailto:techpubs@patchlink.com) to tell us what you like best, what you like least, and to report any inaccuracies.

# Table of Contents

<b>Table of Contents</b>	<b>iii</b>
<b>Preface</b>	<b>v</b>
About This Guide .....	v
Document Conventions .....	vi
<b>Chapter 1: Planning your Installation</b>	<b>1</b>
System Requirements .....	1
Minimum Hardware Requirements .....	1
Supported Operating Systems .....	1
Other Software Requirements .....	1
Recommended Configuration .....	2
Server Installation Checklist .....	3
<b>Chapter 2: Installing Your ZENworks Patch Management Server</b>	<b>5</b>
Installing ZENworks Patch Management .....	5
Starting Your Novell ZENworks Patch Management Server .....	14
Configuring Your ZENworks Patch Management Server to use SSL .....	16
<b>Appendix A: Installation Checklist</b>	<b>19</b>
<b>Appendix B: Index</b>	<b>21</b>

# Preface

This ZENworks® Patch Management Server Installation Guide is a resource written for all users of ZENworks® Patch Management. This guide defines the concepts and procedures for installing and implementing a successful installation of ZENworks Patch Management.

## About This Guide

---

This guide contains the following chapters and appendices:

- Chapter 1, “Planning your Installation”
- Chapter 2, “Installing Your ZENworks Patch Management Server”
- Chapter A, “Installation Checklist”

**Tip:** This document is updated on a regular basis. To acquire the latest version of this document please refer to the Novell Support Web site ([www.novell.com/support](http://www.novell.com/support))

## Document Conventions

The following conventions are used throughout this document to help you identify various information types:

**Table 0.1** Document Conventions

Convention	Usage
<b>bold</b>	Command names, database names, options, wizard names, window and screen objects (i.e. Click the <b>OK</b> button)
<i>italics</i>	New terms, variables, and window and page names
UPPERCASE	SQL commands and keyboard keys
<code>monospace</code>	File names, path names, programs, executables, command syntax, and property names

The icons used throughout this document identify the following types of information:

**Table 0.2** Icons Used

Icon	Alert Label	Description
	<b>Note:</b>	Identifies paragraphs that contain notes or recommendations.
	<b>Tip:</b>	Identifies paragraphs that contain tips, shortcuts, or other helpful product information.
	<b>Warning:</b>	Identifies paragraphs that contain vital instructions, cautions or critical information.

# 1 Planning your Installation

To assist in gathering the information required for a smooth installation, it is recommended that you use the installation checklist found on page 3 and in [Appendix A, “Installation Checklist”](#).

## System Requirements

### Minimum Hardware Requirements

The hardware requirements for Novell ZENworks Patch Management Server 6.4 vary depending upon the number of devices you manage. As the device count increases, so do the requirements. The following, minimum hardware requirements, will support up to 250 devices:

- A single 1.4 GHz Pentium or equivalent processor
- 512 MB RAM
- 36 GB of available disk space
- A single 100 Mbps network connection (with access to the Internet)

**Note:** For optimal performance please refer to the settings defined under “[Recommended Configuration](#)”.

### Supported Operating Systems

Novell ZENworks Patch Management Server 6.4 is supported on the following Operating Systems:

- Microsoft Windows Server™ 2003, Web Edition with SP1 or later
- Windows Server 2003, Standard Edition with SP1 or later
- Windows Server 2003, Enterprise Edition with SP1 or later
- Windows Server 2003 R2, Standard Edition (SP2 optional but recommended)
- Windows Server 2003 R2, Enterprise Edition (SP2 optional but recommended)

**Warning:** Novell ZENworks Patch Management must be installed on an Operating System that is not a domain controller and uses any English locale (en-US, en-UK, en-CA, etc.) in its default configuration.

### Other Software Requirements

Novell ZENworks Patch Management Server 6.4 requires the following software:

- Microsoft® Internet Information Services (IIS) 6.0

- Microsoft® .NET Framework version 1.1 SP1 and 2.0 (both versions are required)
- Microsoft Internet Explorer 6.x or higher

Recommended Configuration

The following table summarizes the recommended platform configuration based on the amount of nodes you will be actively using. Novell ZENworks Patch Management Server 6.4 recommends the

**Table 1.1** Novell ZENworks Patch Management Recommended Configuration

Number of Nodes	< 1000	<2,500	<5,000	<10,000	> 10,000
Operating System	Windows Server 2003, Web Edition with SP2	Windows Server 2003, Web Edition with SP2	Windows Server 2003, Web Edition with SP2	Windows Server 2003, Standard Edition with SP2	Contact Novell Professional Services
Database Server	SQL 2005 Express	SQL 2005 Express	SQL 2005 Express	SQL 2005 Express	
Processor	1 - 2.4 GHz	1 - Pentium 4	1 - Dual Core, Non-Xeon	2 - Dual Core Xeon	
RAM	1 GB	2 GB	2 GB	4 GB	
Storage	1 - 36 GB Hard Drive	1 - 72 GB Hard Drive	2 - 144 GB Hard Drives	4 - 144 GB Hard Drives	

following hardware:

**Note:** Refer to the [Novell Support](http://www.novell.com/support) Web site ([www.novell.com/support](http://www.novell.com/support)) for additional configuration recommendations.

## Server Installation Checklist

---

For your convenience this checklist is also available as an appendix (see [Appendix A, “Installation Checklist”](#))

Prior to installing your ZENworks Patch Management Server, you must gather and confirm the following information:

- ☐ Your target computer meets or exceeds the requirements defined in “[System Requirements](#)” on page [1](#)
- ☐ Your server has a clean operating system installation
- ☐ Your server is NOT a Domain Controller
- ☐ Internet Information Server (IIS) is installed and running (if necessary refer to <http://support.microsoft.com/kb/324742> for details regarding the install of IIS)
- ☐ All required service packs have been installed (refer to “[Supported Operating Systems](#)” on page [1](#) for details)
- ☐ If your server is a member of a domain, only the default security policies are in effect
- ☐ Your computer DNS host name is: \_\_\_\_\_
- ☐ The local SMTP mail host name is: \_\_\_\_\_
- ☐ Your ZENworks Patch Management serial number is: \_\_\_\_\_ - \_\_\_\_\_
- ☐ Your target system is connected to the Internet
- ☐ If you are using SSL, a valid SSL Web certificate has been obtained

If you are using SSL you need to obtain a valid Web certificate, from a trust provider such as Verisign Inc. ([www.verisign.com](http://www.verisign.com)) or Entrust ([www.entrust.com](http://www.entrust.com)), prior to installing your ZENworks Patch Management Server.

- ☐ If a proxy server will be used, you know the proxy server’s Name, IP address, port, User Name, and Password
  - ☐ Name: \_\_\_\_\_
  - ☐ IP address: \_\_\_\_\_.\_\_\_\_\_.\_\_\_\_\_.\_\_\_\_\_
  - ☐ Port: \_\_\_\_\_
  - ☐ User name: \_\_\_\_\_
  - ☐ Password: \_\_\_\_\_

## 2 Installing Your ZENworks Patch Management Server

Complete the following steps to install and configure Novell ZENworks Patch Management Server.

### Installing ZENworks Patch Management

#### To Install Novell ZENworks Patch Management Server

1. From the location you specified for your download, select the Novell ZENworks Patch Management Server installer.
2. The Novell ZENworks Patch Management Server *Installation Wizard* opens.

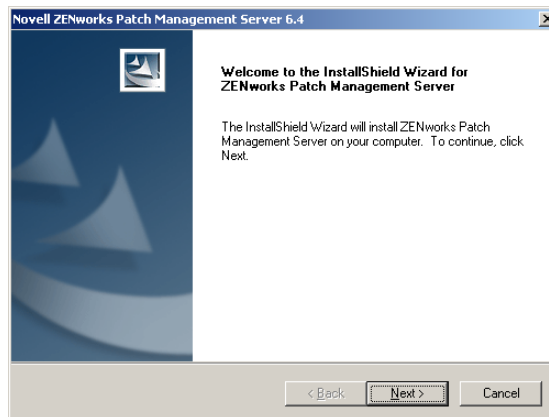

**Figure 2.1** Patch Management Server Installation Wizard

3. Click **Next**.

The *License Agreement* page of the *Installation Wizard* opens.

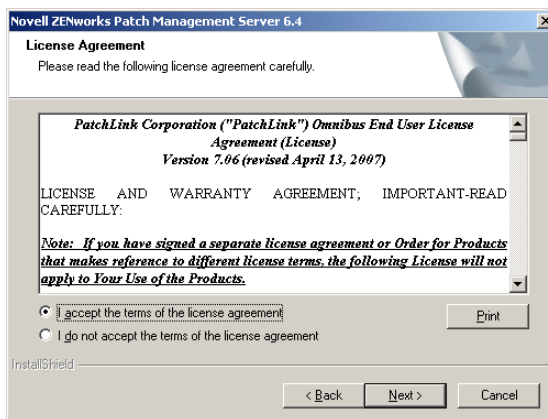

Figure 2.2 License Agreement page

4. Review the License Agreement, and select **I accept the terms of the license agreement**.

5. Click **Next**.

The *System Requirements* page of the *Installation Wizard* opens.

The *System Requirements* page details the current system requirements, and will check to ensure that your system meets these requirements.

**Note:** If you have any questions and/or require additional assistance please contact Novell Support at 800.858.4000

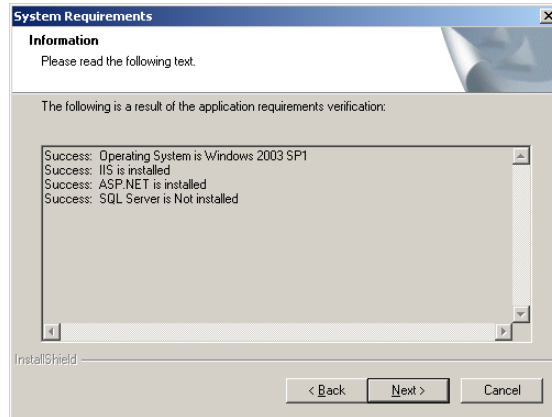

**Figure 2.3** System Requirements page

6. Click **Next**.  
The *Choose Destination Location* page of the *Installation Wizard* opens.

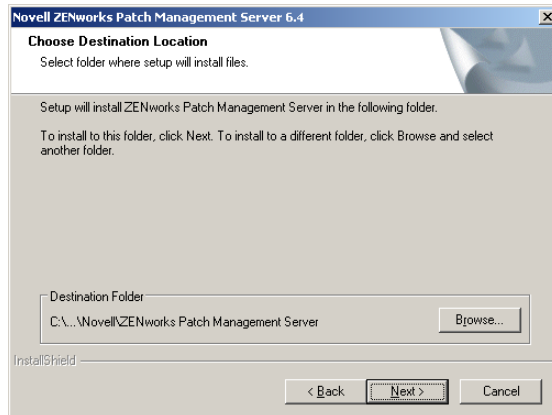

**Figure 2.4** Choose Destination Location

7. To change the location of the Server:
  - a. Click **Browse...**  
The *Choose Folder* window opens.

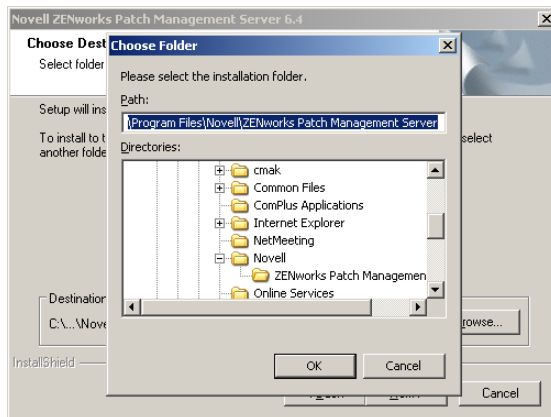

**Figure 2.5** Choose Folder

- b. Select your desired installation location.

**Note:** Although you can change where to install ZENworks Patch Management Server components, your system drive must be the C : drive, and Microsoft SQL Server (and your ZENworks Patch Management Server databases) will be installed to the system (C :) drive.

- c. Click **OK**.  
The *Choose Folder* window closes and the *Choose Destination Location* window reflects the new location.

8. Click **Next**.

The *Customer Information* page of the *Installation Wizard* opens.

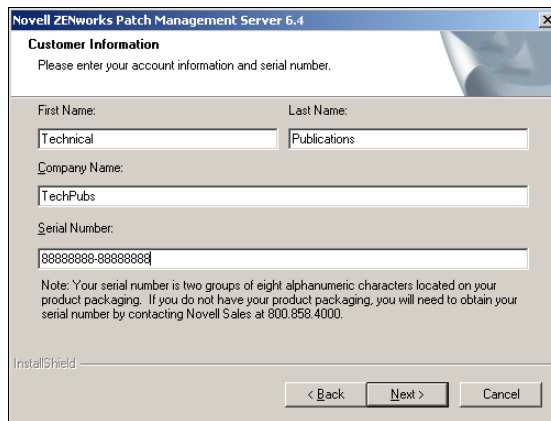

**Figure 2.6** Customer Information

9. Complete the registration information.

**Note:** Your serial number is two groups of eight alphanumeric characters. If you cannot locate your serial number, you will need to obtain your serial number by contacting the Novell Sales at 800.858.4000

**Tip:** Make a note of your serial number and keep it in a safe place. It will be required for your agent installations and if you need to reinstall your ZENworks Patch Management Server in the future.

10. Click **Next**.  
The *E-mail Configuration* page opens.

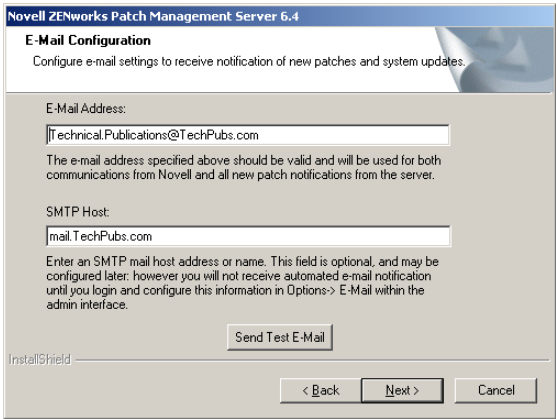

Figure 2.7 E-mail Configuration page

- Type the primary recipient’s e-mail address in the **E-mail Address:** field. The e-mail notification from ZENworks Patch Management Server sends e-mail notifications as pre-configured conditions occur.
  - Type the name of your SMTP server in the **SMTP Host:** field. The ZENworks Patch Management Server uses your corporate Internet (SMTP) mail server.
11. Click **Next**.  
The *Agent Configuration* page opens.

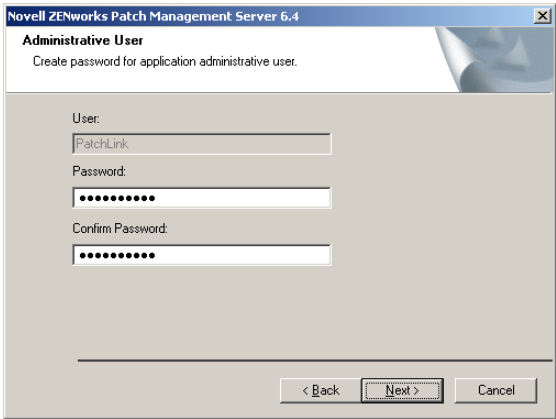

Figure 2.8

12. Create a **Password** in the *Password* field.
13. Retype the new password in the *Confirm Password* field.

**Note:** The installation creates a default administrator user *Patchlink*. This user should not be deleted or modified within Windows. If needed, more users with administrator rights can be created in the User section of ZENworks Patch Management Server.

**Note:** If you have password policy restrictions, failure to meet those restrictions here will cause the creation of the Novell user to fail. Be sure to make a note of the password as it is required to log in following installation.

14. Click **Next**.  
The *Proxy Configuration* page opens.

**Figure 2.9** Proxy Configuration page

- a. Select **Proxy server required** if your network uses a proxy server to access the Internet.
- b. Enter the appropriate *proxy server address* and *port number* in the **Server Address** (including the `http://` prefix) and **Port Number** fields.
- c. Select **Authenticated** if your Proxy server is an Authenticated Proxy.
- d. Enter the appropriate *User name* and *Password* values in the **User Name**, **Password**, and **Confirm Password** fields.

**Warning:** If an incorrect proxy, port, user name, or password is entered, your ZENworks Patch Management Server will be unable to connect to the Global Subscription Server.

15. Click **Next**.  
The *SSL Security* page opens. The *SSL Security* page allows you to define whether to use a

secure connection (SSL) between your ZENworks Patch Management Server and ZENworks Patch Management Agents.

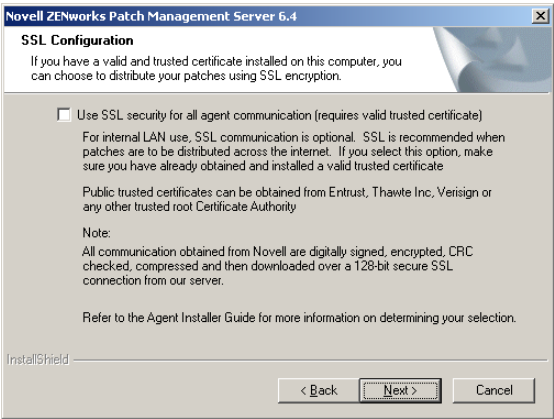

Figure 2.10 SSL Security page

**Warning:** Not using SSL encryption will result in the ZENworks Patch Management Agent login and password information to be unencrypted.

**Warning:** If you intend to use SSL, it is recommended that you select to do so here, and enter your certificate prior to rebooting your computer. Otherwise, you must manually configure the Patch Management Server and each Novell Agent to use SSL.

16. Click **Next**.

The *Installation Summary* page opens. The *Installation Summary* page allows you to verify all

of the selected settings prior to installation. If any of the settings are incorrect, you must select the **Back** button at this time and correct them.

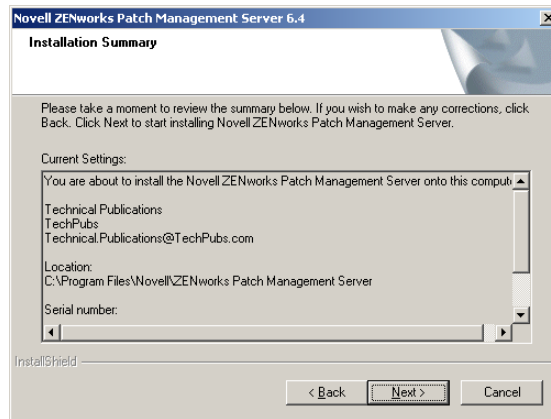

**Figure 2.11** Installation Summary Page

17. Click **Next** to perform the installation.  
The system installs the files and dependencies required for the ZENworks Patch Management Server to communicate with the Global Subscription Server.
18. Click **Finish** to complete the installation.

### Starting Your Novell ZENworks Patch Management Server

Having successfully installed your ZENworks Patch Management Server, you can now log in and begin configuring Novell ZENworks Patch Management to meet your organizational needs.

#### To Start ZENworks Patch Management

1. Click **Start > Programs > Novell > ZENworks Patch Management Server** to log on to your ZENworks Patch Management Server.

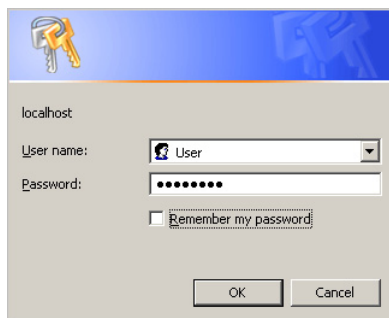
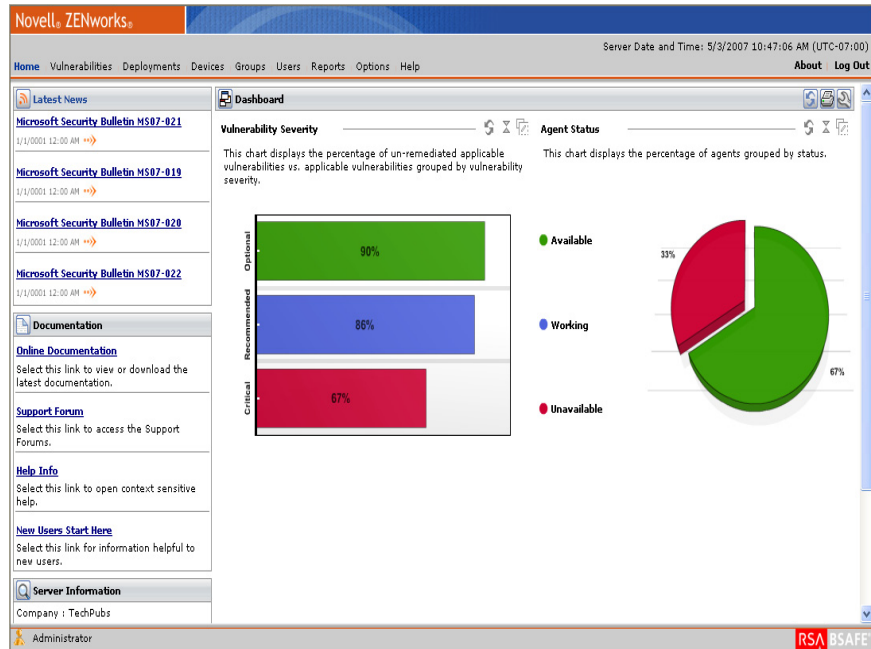

**Figure 2.12** ZENworks Patch Management Server Logon screen

2. Type ***Your User Name*** in the *User name* field.
3. Type the **Password** you specified in the installation in the *Password* field.

4. Click **OK**.

The *Novell ZENworks Patch Management Home Page* opens.

**Figure 2.13** ZENworks Patch Management Home Page

### Configuring Your ZENworks Patch Management Server to use SSL

If you selected the **Use SSL security for all agent communication** option during installation, you now must add the SSL Web Certificate to IIS, prior to rebooting. To add the SSL Web Certificate to IIS:

#### To Configure ZENworks Patch Management to Use SSL

1. Open the *Internet Information Services* manager.  
The *Internet Information Services* manager opens.
2. Expand the tree view and select the **PLUS** Web site.  
The directory displays the ZENworks Patch Management Server Web site main folder.
3. Right-click the **PLUS Web site**, and select **Properties**.  
The *Properties* dialog box opens.

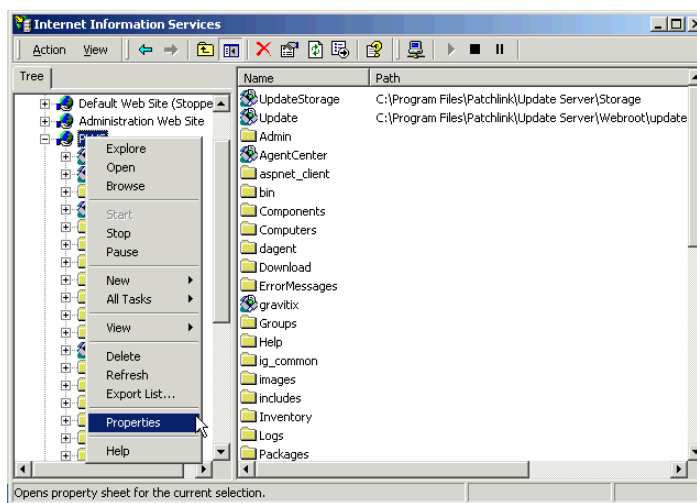

Figure 2.14 IIS Right-Mouse Menu

4. Select the **Directory Security** tab.

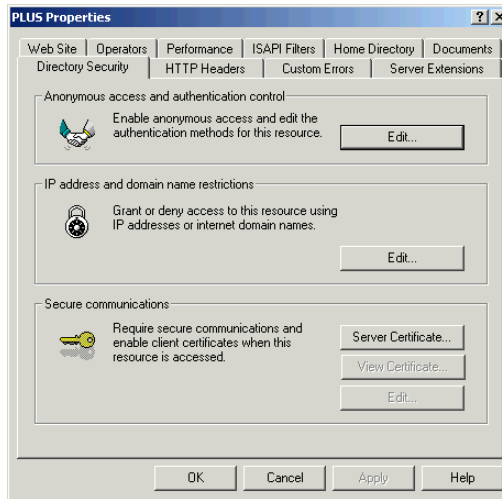

Figure 2.15 Directory Security tab

5. Click **Server Certificate...**  
The *Web Server Certificate Wizard* opens.

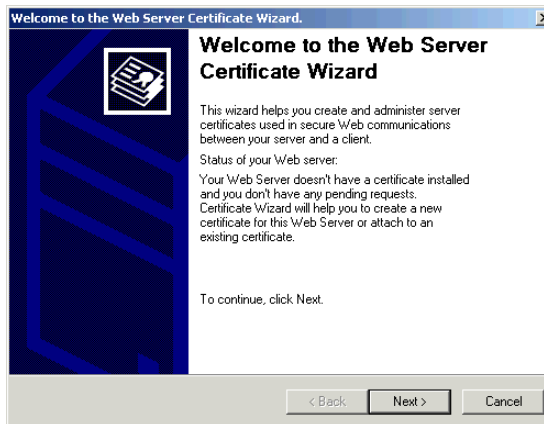
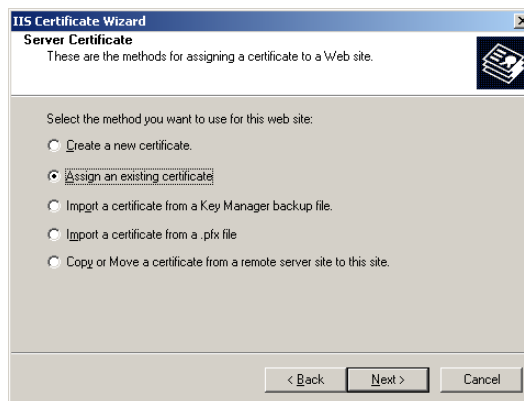

Figure 2.16 Web Server Certificate Wizard

6. Click **Next**, to begin the wizard.

7. Within the *Server Certificate Wizard*, select the **Assign an existing certificate** option and click **Next**.

**Figure 2.17** Assign an existing certificate

**Note:** Be sure to select **Assign an existing certificate**, since requesting a new certificate can take several days.

8. Continue following the *Server Certificate Wizard*, which will guide you through the remaining steps.
9. Reboot your computer when completed.
10. Log on to your computer immediately after it restarts.

**Note:** You must log on to your computer to start the registration process. This action starts the web server, installs the ZENworks Patch Management Agent, and initiates your patch subscription.

11. Click **Start > Programs > Novell > ZENworks Patch Management Server**, to log on to your ZENworks Patch Management Server Web console.

# A Installation Checklist

Prior to installing your ZENworks Patch Management Server, you must gather and confirm the following information:

- ☐ Your target computer meets or exceeds the requirements defined in “[System Requirements](#)” on page 1
- ☐ Your server has a clean operating system installation
- ☐ Your server is NOT a Domain Controller
- ☐ Internet Information Server (IIS) is installed and running (if necessary refer to <http://support.microsoft.com/kb/324742> for details regarding the install of IIS)
- ☐ All required service packs have been installed (refer to “[Supported Operating Systems](#)” on page 1 for details)
- ☐ If your server is a member of a domain, only the default security policies are in effect
- ☐ Your computer DNS host name is: \_\_\_\_\_
- ☐ The local SMTP mail host name is: \_\_\_\_\_
- ☐ Your ZENworks Patch Management serial number is: \_\_\_\_\_ - \_\_\_\_\_
- ☐ Your target system is connected to the Internet
- ☐ If you are using SSL, a valid SSL Web certificate has been obtained

If you are using SSL you need to obtain a valid Web certificate, from a trust provider such as Verisign Inc. ([www.verisign.com](http://www.verisign.com)) or Entrust ([www.entrust.com](http://www.entrust.com)), prior to installing your ZENworks Patch Management Server.

- ☐ If a proxy server will be used, you know the proxy server’s Name, IP address, port, User Name, and Password
  - ☐ Name: \_\_\_\_\_
  - ☐ IP address: \_\_\_\_\_.\_\_\_\_\_.\_\_\_\_\_.\_\_\_\_\_
  - ☐ Port: \_\_\_\_\_
  - ☐ User name: \_\_\_\_\_
  - ☐ Password: \_\_\_\_\_

# B Index

## C

Checklist  
    see installation checklist

## D

DNS..... 3, 19

## I

IIS..... 1, 3, 16, 19  
    directory security..... 17  
    server certificate..... 17  
installation checklist..... 19  
installing  
    ZENworks Patch Management  
        Server..... 5  
Internet Information Services  
    see IIS

## M

Microsoft Internet Explorer..... 2  
Microsoft Internet Information Services  
    1  
Microsoft Windows Server 2003 ..... 1

## S

SMTP ..... 3, 19  
SSL web certificate  
    configuring ..... 16

## Z

ZENworks Patch Management Server  
    installing ..... 5

**Novell, Inc.**

1800 South Novell Place  
Provo, UT 84606

[www.novell.com](http://www.novell.com)  
phone: 800.858.4000

