

Application Definition Wizard Administration Guide

Novell® SecureLogin

7.0 SP1

April 20, 2010

www.novell.com

Legal Notices

Novell, Inc., makes no representations or warranties with respect to the contents or use of this documentation, and specifically disclaims any express or implied warranties of merchantability or fitness for any particular purpose. Further, Novell, Inc., reserves the right to revise this publication and to make changes to its content, at any time, without obligation to notify any person or entity of such revisions or changes.

Further, Novell, Inc., makes no representations or warranties with respect to any software, and specifically disclaims any express or implied warranties of merchantability or fitness for any particular purpose. Further, Novell, Inc., reserves the right to make changes to any and all parts of Novell software, at any time, without any obligation to notify any person or entity of such changes.

Any products or technical information provided under this Agreement may be subject to U.S. export controls and the trade laws of other countries. You agree to comply with all export control regulations and to obtain any required licenses or classification to export, re-export or import deliverables. You agree not to export or re-export to entities on the current U.S. export exclusion lists or to any embargoed or terrorist countries as specified in the U.S. export laws. You agree to not use deliverables for prohibited nuclear, missile, or chemical biological weaponry end uses. See the [Novell International Trade Services Web page \(http://www.novell.com/info/exports/\)](http://www.novell.com/info/exports/) for more information on exporting Novell software. Novell assumes no responsibility for your failure to obtain any necessary export approvals.

Copyright © 2009 - 2010 Novell, Inc. All rights reserved. No part of this publication may be reproduced, photocopied, stored on a retrieval system, or transmitted without the express written consent of the publisher.

Novell, Inc., has intellectual property rights relating to technology embodied in the product that is described in this document. In particular, and without limitation, these intellectual property rights may include one or more of the U.S. patents listed on the [Novell Legal Patents Web page \(http://www.novell.com/company/legal/patents/\)](http://www.novell.com/company/legal/patents/) and one or more additional patents or pending patent applications in the U.S. and in other countries.

Novell, Inc.
404 Wyman Street, Suite 500
Waltham, MA 02451
U.S.A.
www.novell.com

Online Documentation: To access the latest online documentation for this and other Novell products, see the [Novell Documentation Web page \(http://www.novell.com/documentation\)](http://www.novell.com/documentation).

Novell Trademarks

For Novell trademarks, see [the Novell Trademark and Service Mark list \(http://www.novell.com/company/legal/trademarks/tmlist.html\)](http://www.novell.com/company/legal/trademarks/tmlist.html).

Third-Party Materials

All third-party trademarks are the property of their respective owners.

Contents

About This Guide	7
1 Introduction	9
1.1 What is an Application Definition?	9
1.2 The Application Definition Wizard	9
2 Understanding the Application Definition Wizard Interface	11
2.1 The Application Screens Pane	12
2.1.1 Logon	12
2.1.2 Login Notification	28
2.1.3 Change Password	35
2.1.4 Change Password Notification	47
2.1.5 Other	56
2.2 Attributes Pane	62
2.3 General Controls and Messages	63
2.3.1 Help	63
2.3.2 Test	63
2.3.3 OK	63
2.3.4 Apply	63
2.3.5 Cancel	63
2.4 Selecting and Identifying Screens and Controls	64
2.5 Recording Keystrokes	64
2.6 Using Regular Expressions	65
3 Using the Application Definition Wizard	67
3.1 Launching the Application Definition Wizard	67
3.1.1 Automatically Launching the Wizard	68
3.1.2 Launching the Wizard through the Add Application Menu	68
3.2 Creating an Application Definition for a Web Application	69
3.2.1 Prerequisites	69
3.2.2 Using the Default Selections for an Application Definition	69
3.2.3 Manually Defining the Attributes for an Application Definition	72
3.3 Creating an Application Definition for a Windows Application	79
3.3.1 Prerequisites	79
3.3.2 Using the Default Selections to Create an Application Definition	79
3.3.3 Manually Defining the Attributes for an Application Definition	82
3.4 Creating an Application Definition for a Java Application or an Oracle Form	88
3.4.1 Prerequisites	89
3.4.2 Using the Default Selections to Create an Application Definition	89
3.4.3 Manually Defining the Attributes for an Application Definition	90
3.5 Using a Predefined Application Definition	97
3.5.1 Using a Predefined Application Definition to Enable a Web Application for Single Sign-On	97
3.5.2 Using a Predefined Application Definition to Enable Windows Application for Single Sign-On	99
3.6 Testing Application Definitions	101
3.7 Deploying Application Definitions	104

3.8	Configuring Notifications	104
3.8.1	Creating an Application Definition for Login Notification	104
3.8.2	Creating an Application Definition for Change Password	109
3.8.3	Creating an Application Definition for Change Password Notification	115
4	Modifying Application Definitions	119
4.1	Using the Application Definition Wizard to Modify an Application Definition	119
4.2	Using the Manage Logins Menu to Modify the Application Definition	121
5	Setting the Wizard Mode Preference	125
6	Deploying Application Definitions	127
7	Compatibility with Earlier Versions	129
8	Limitations, Tips, and Troubleshooting	131
8.1	Limitations	131
8.1.1	Support for .NET Framework	131
8.1.2	Support for Non-Natively Supported UI Framework	131
8.1.3	Defining Password Notification	132
8.1.4	Specifying Reauthentication Rules	132
8.1.5	Incorrect Login Notifications in Mozilla Firefox	132
8.1.6	Single Sign-On For Microsoft Windows Vista Remote Desktop Client	132
8.2	Tips	132
8.2.1	Detecting Multiple Controls	133
8.2.2	Using Dynamic Controls	134
8.2.3	Citrix Published Applications	134
8.2.4	COM Applications	134
8.3	Troubleshooting	135
8.3.1	Redirecting to Login Page	135
8.3.2	Remote Desktop Connection	136

About This Guide

This guide provides information about the interface of the Wizards, the layout of the Wizards, using the Wizards to enabling applications for single sign-on.

This guide contains the following sections:

- ♦ [Chapter 1, “Introduction,” on page 9](#)
- ♦ [Chapter 2, “Understanding the Application Definition Wizard Interface,” on page 11](#)
- ♦ [Chapter 3, “Using the Application Definition Wizard,” on page 67](#)
- ♦ [Chapter 5, “Setting the Wizard Mode Preference,” on page 125](#)
- ♦ [Chapter 6, “Deploying Application Definitions,” on page 127](#)
- ♦ [Chapter 7, “Compatibility with Earlier Versions,” on page 129](#)
- ♦ [Chapter 8, “Limitations, Tips, and Troubleshooting,” on page 131](#)

Audience

This guide is intended for:

- ♦ System Administrators
- ♦ System Integrators
- ♦ IT Support Staff

Feedback

We want to hear your comments and suggestions about this manual and the other documentation included with this product. Please use the User Comments feature at the bottom of each page of the online documentation, or go to www.novell.com/documentation/feedback.html and enter your comments there.

Documentation Updates

For the most recent version of the *Administration Guide for Application Definition Wizard Guide*, visit the [Novell SecureLogin Documentation Web site \(http://www.novell.com/documentation/securelogin70/\)](http://www.novell.com/documentation/securelogin70/).

Additional Documentation

For documentation on other Novell SecureLogin documentation, see the [Novell SecureLogin Documentation Web site \(http://www.novell.com/documentation/securelogin70/\)](http://www.novell.com/documentation/securelogin70/).

The other documents available with this release of Novell SecureLogin are:

- ♦ *Getting Started*
 - ♦ [“Novell SecureLogin Readme 7.0 SP1”](#)
 - ♦ [“Novell SecureLogin Quick Start Guide”](#)
 - ♦ [Novell SecureLogin Overview Guide](#)

- ♦ *Installation*
 - ♦ [*Novell SecureLogin Installation Guide*](#)
- ♦ *Administration*
 - ♦ [*Novell SecureLogin Administration Guide*](#)
 - ♦ [*Novell SecureLogin Citrix and Terminal Services Guide*](#)
 - ♦ [*pcProx Guide*](#)
- ♦ *End User*
 - ♦ [*Novell SecureLogin User Guide*](#)
- ♦ *Reference*
 - ♦ [*Novell SecureLogin Application Definition Guide*](#)

Documentation Conventions

In Novell documentation, a greater-than symbol (>) is used to separate actions within a step and items in a cross-reference path.

A trademark symbol (® , ™ , etc.) denotes a Novell trademark. An asterisk (*) denotes a third-party trademark.

Introduction

1

This section contains an overview of application definition and introduces the Application Definition Wizard.

- ♦ [Section 1.1, “What is an Application Definition?,” on page 9](#)
- ♦ [Section 1.2, “The Application Definition Wizard,” on page 9](#)

1.1 What is an Application Definition?

An application definition is a set of instructions that Novell® SecureLogin follows to perform tasks on Windows* applications, Java* applications, or Web pages. For example, you can use an application definition to save user login credentials, so users don't need to type a username and password every time they want to access an application.

NOTE: Throughout the document, we refer to all the Web, Windows*, and Java* applications as applications.

An application definition is a collection of instructions that handle multiple operations associated with credentials of the application such as login, change password, application prompts, application notifications. It contains specific instructions that allow the software client to analyze an application after it is launched and determine whether some specific actions need to be performed.

Application definitions specify how Novell SecureLogin interacts with an application to use a single sign-on credential. Novell SecureLogin comes with predefined application definitions for many commercial applications.

You can use the predefined application definitions or create new application definition to enable single sign-on for applications. You can also use application definitions to assign instructions for each dialog box or screen that an application displays. You can choose to define actions for a selected window, a login screen, or an entire application. Application definitions can also include commands to automate password changes on behalf of users and to request user input when required.

Application definitions are stored and secured within the directory to ensure maximum security, support for single-point administration, and for manageability.

1.2 The Application Definition Wizard

The Application Definition Wizard provides an easy and intuitive interface to create new user-specific application definitions. It also manages the user-specific credentials and tasks that Novell SecureLogin performs on multiple applications, including the following:

- ♦ Retrieving and entering login details.
- ♦ Automating many login processes, including multi-page logins and login panels that require miscellaneous information such as surnames, telephone numbers, or IP addresses. These can also be stored in the directory.

When you log in to an application for the first time if you have permission to create an application definition, you are prompted to create an application definition if Novell SecureLogin is active on your workstation.

Although you can enable various types of application for single sign-on using the application definition wizard, some specific applications cannot be enabled for single sign-on. For information on such applications, read [Chapter 8, “Limitations, Tips, and Troubleshooting,” on page 131](#).

Understanding the Application Definition Wizard Interface

2

Figure 2-1 *The Application Definition Wizard Interface*

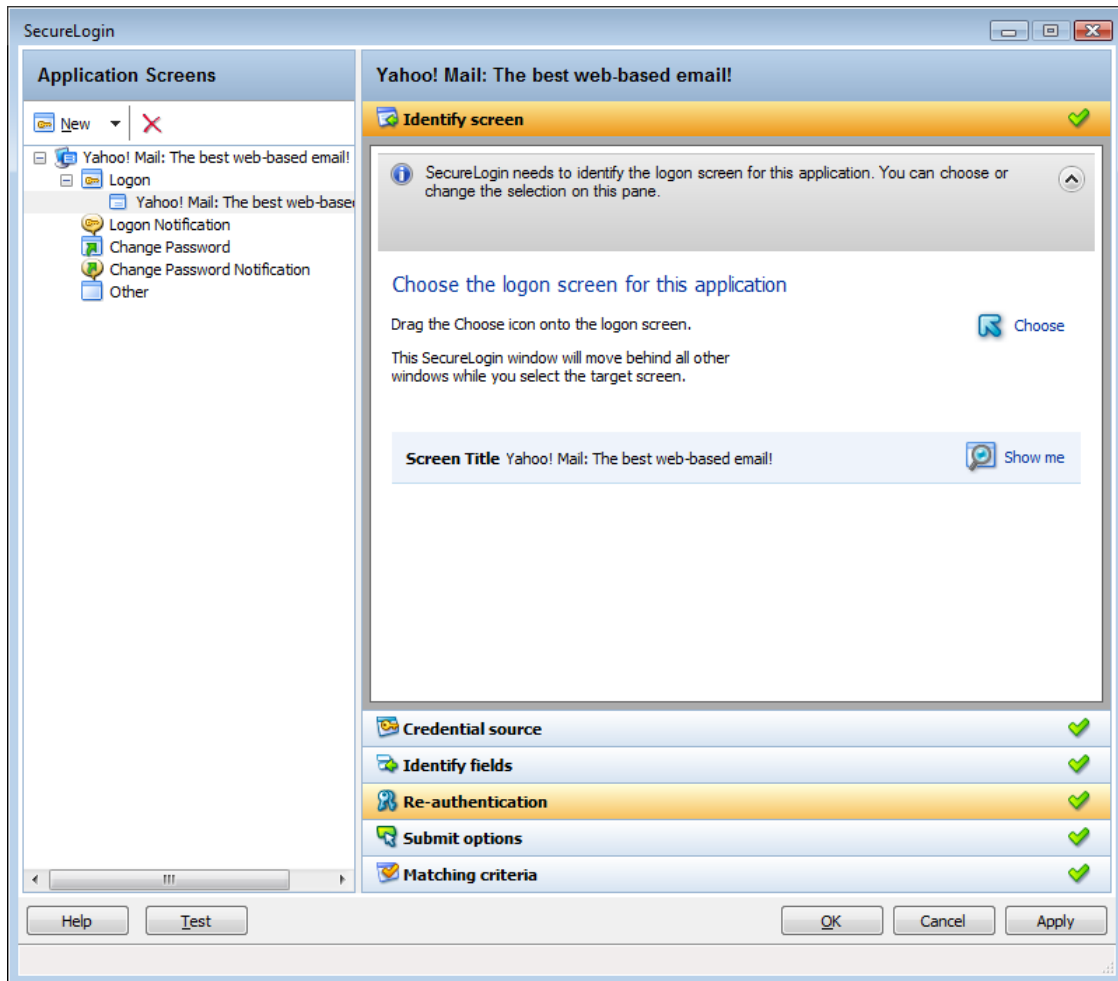

The user interface of Novell® SecureLogin Application Definition Wizard includes various forms that help in managing the application definitions.

After you launch the Application Definition Wizard, the wizard page has the following main components on the interface:

- ♦ [Section 2.1, “The Application Screens Pane,” on page 12](#)
- ♦ [Section 2.2, “Attributes Pane,” on page 62](#)
- ♦ [Section 2.3, “General Controls and Messages,” on page 63](#)
- ♦ [Section 2.4, “Selecting and Identifying Screens and Controls,” on page 64](#)

- ♦ [Section 2.5, “Recording Keystrokes,” on page 64](#)
- ♦ [Section 2.6, “Using Regular Expressions,” on page 65](#)

2.1 The Application Screens Pane

The *Application Screens* pane is shown on the left side of the Application Definition Wizard interface.

The *Applications Screens* pane has a list of the application forms enabled for single sign-on, change password, notifications, and others.

The advanced options are displayed only if you select them.

Figure 2-2 *The Application Screens Pane*

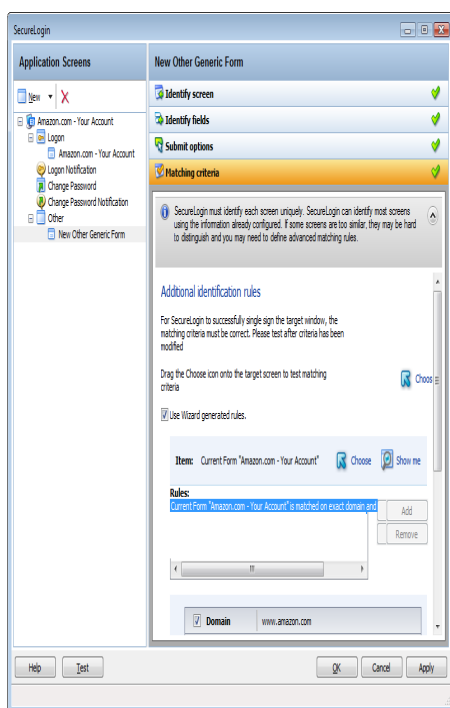

The *Application Screens* pane contains the following menus:

- ♦ [Section 2.1.1, “Ligon,” on page 12](#)
- ♦ [Section 2.1.2, “Login Notification,” on page 28](#)
- ♦ [Section 2.1.3, “Change Password,” on page 35](#)
- ♦ [Section 2.1.4, “Change Password Notification,” on page 47](#)
- ♦ [Section 2.1.5, “Other,” on page 56](#)

2.1.1 Logon

You can create application definitions for a login screen, through the *Logon* screen. For this, you must complete the following tasks:

- ♦ [“Identifying the Screen” on page 13](#)

- ♦ “Selecting the Credential Source” on page 13
- ♦ “Identifying the Fields” on page 16
- ♦ “All Fields” on page 18
- ♦ “Specifying Reauthentication” on page 21
- ♦ “Selecting the Submit Options” on page 23
- ♦ “Determining the Matching Criteria” on page 26

These are displayed in the [Section 2.2, “Attributes Pane,” on page 62.](#)

Identifying the Screen

Novell SecureLogin identifies the login screen of the application for which you want to enable single sign-on. You can use the *Identify screen* attribute to select or change the login screen of the application.

Figure 2-3 *The Identify Screen*

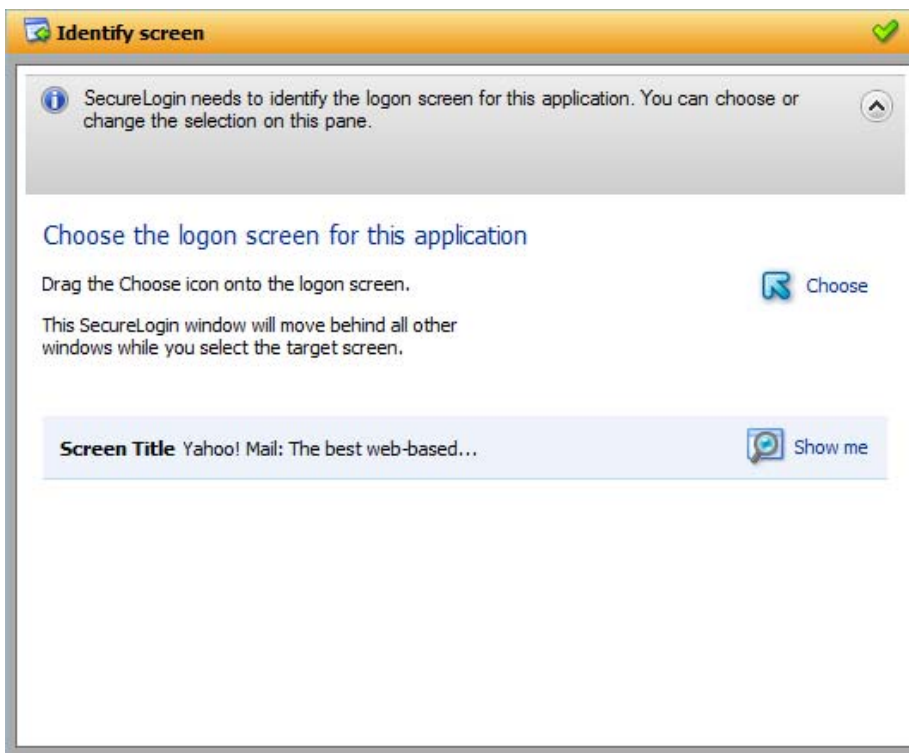

- 1 In the Application Screens pane of the wizard, select the login screen by dragging the *Choose* icon to the login screen.
- 2 Click the *Show me* icon to highlight the selection made by the wizard.

Selecting the Credential Source

- 1 Use the *Credential source* menu to select the credentials that Novell SecureLogin must use in an application. Typically, you can have only one credential set for an application. If a second login is enabled with different credential set, it replaces the first set of credentials.

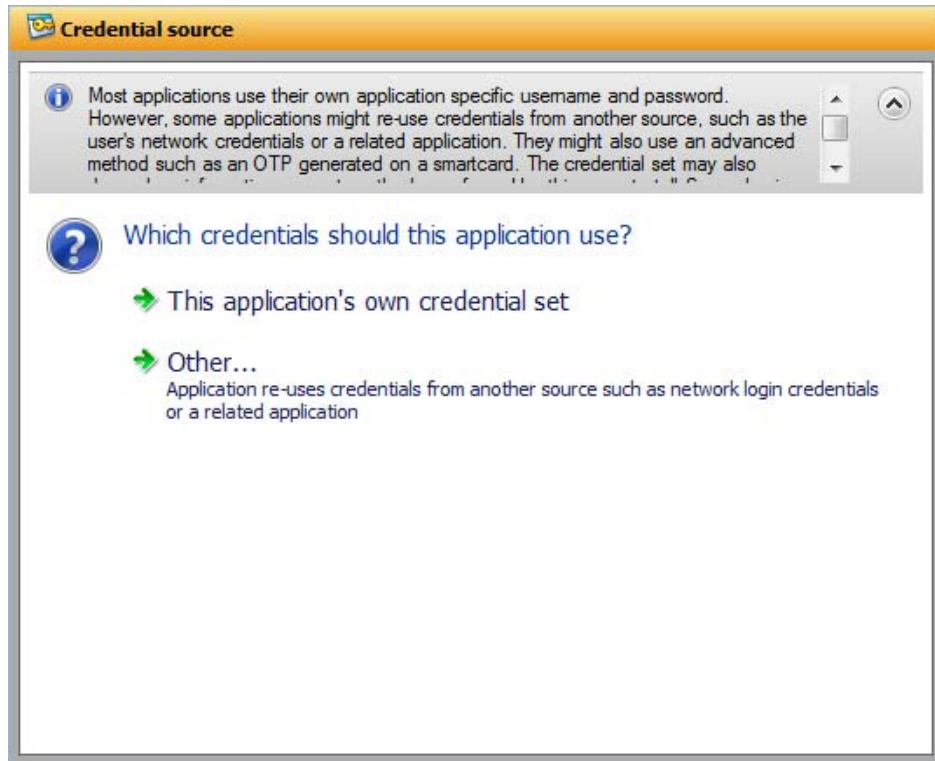

- 2 Select *This application's own credential set* to allow Novell SecureLogin create a discrete set of credentials for the application. The credential set is recognized by the name of the application.

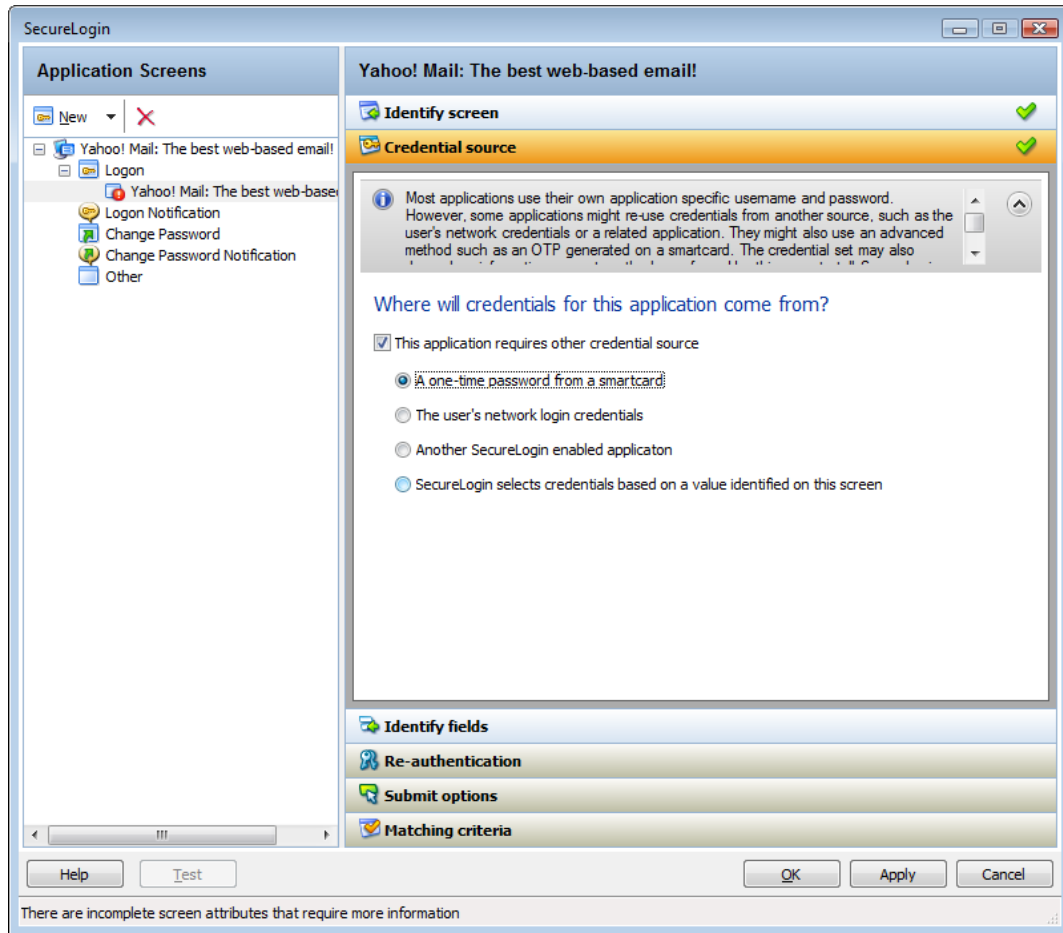

- 3 Select *Other* to choose another source of credentials for the application. You choose from the following sources.
 - ♦ **A one-time password from a smart card:** Select this option to use a one-time password from a smart card to log in to the application.
 - ♦ **The user's network logon credentials:** Select this option to use the user's directory credentials to log in to the application.
 - ♦ **Another SecureLogin enabled application:** Select this option to use the credentials of another application that is already enabled for single sign-on. Select a credential set from the list of applications displayed under *Another SecureLogin enabled application*.

Figure 2-4 Selecting Another Application's Credentials

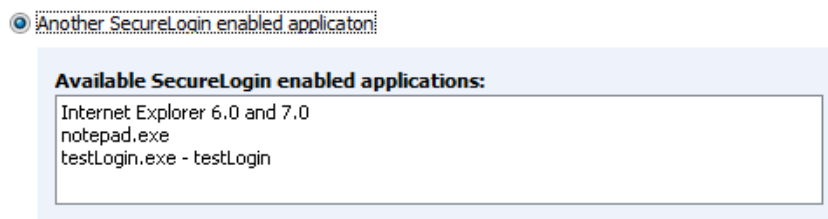

- ♦ **SecureLogin selects credentials based on a value identified on this screen:** Select this option when the login information for an application is determined by the presence of a particular value in the login screen. You can specify a text value in the field.

Regular expressions are supported. For example, you can specify a regular expressions such as:

Connecting to server (.*)

The (. *) specifies the value that must be captured to define the credentials. You can have one credential set for each regular expression value.

Figure 2-5 *Selecting Credentials Based on a Value*

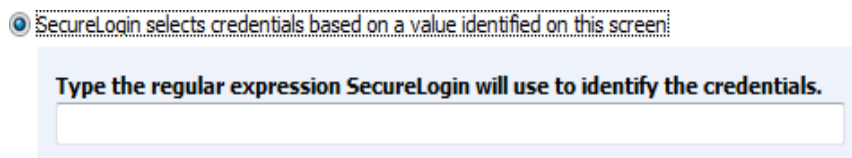

☒ SecureLogin selects credentials based on a value identified on this screen

Type the regular expression SecureLogin will use to identify the credentials.

Identifying the Fields

- 1 Use the *Identify fields* menu to review or change the selection of fields recognized by the wizard.
- 2 If you select *No. SecureLogin is not required to handle the fields on this screen*, Novell SecureLogin does not handle any fields detected on the application. Use this option to create a common credential set that you can use with several applications. You can link other application definitions to this common credential set.

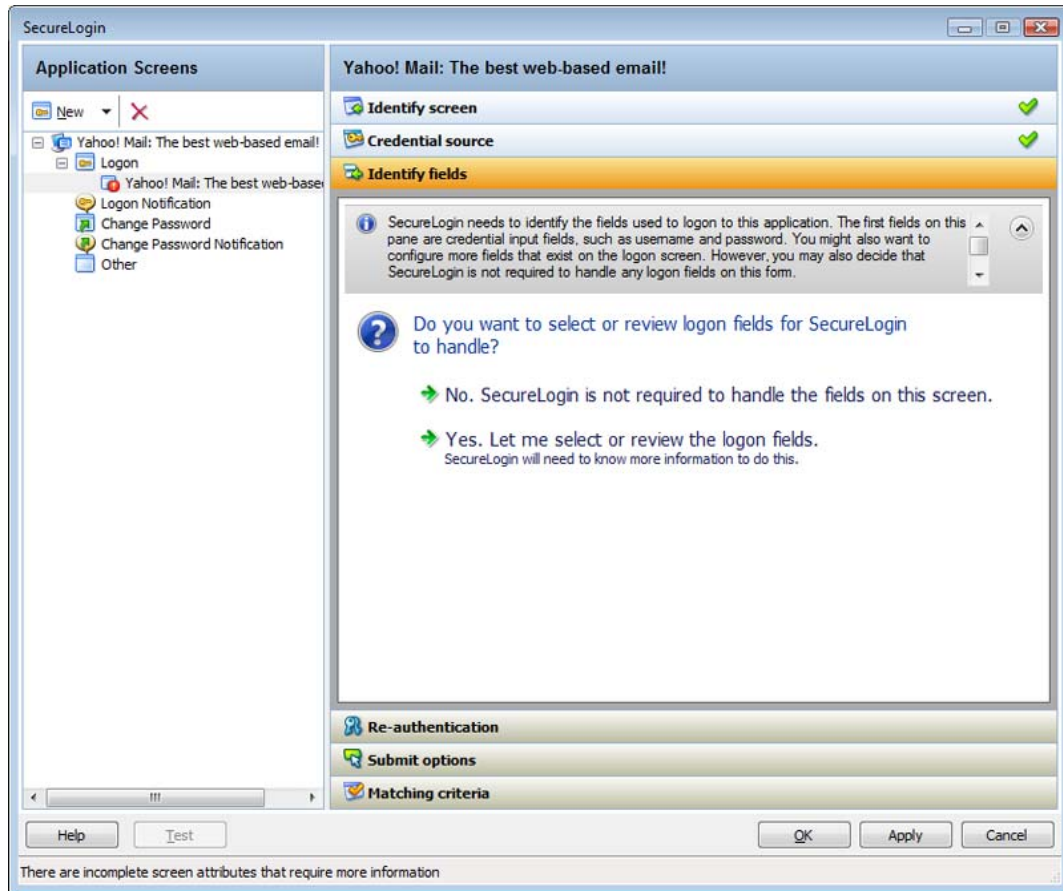

- 3 If you select *Yes. Let me select or review the logon fields*, you can review and confirm if the fields are selected correctly by the wizard.

By default, Novell SecureLogin uses the field names as the prompts in its dialog boxes. You can edit the field names for more clear and user-friendly names.

- 4 If the fields are not identified correctly, drag the *Choose*  icon to the fields and click *Show me*. The identified fields are highlighted.

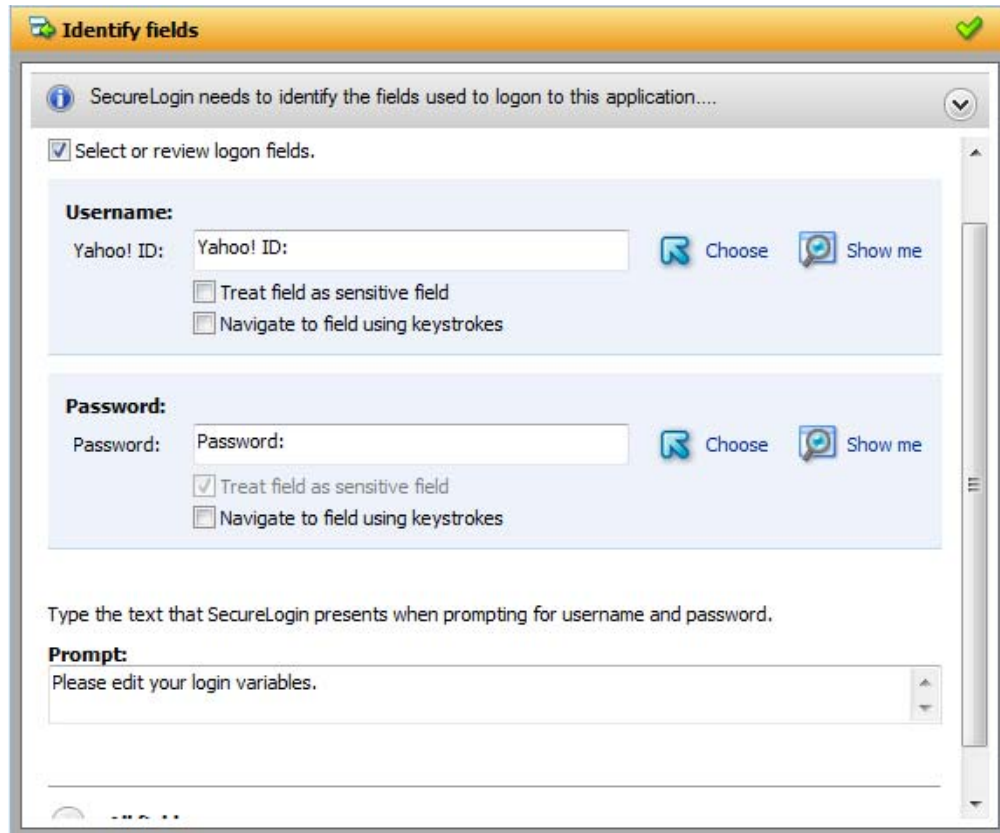

- 5 Select *Treat text field as a sensitive field* to hide the characters with asterisks. This choice is optional for a username, but selected by default for a password.
- 6 Select *Navigate to field using keystrokes*, if you cannot identify the correct field through other methods.
 - 6a Click *Start*.
 - 6b Specify the keystrokes.

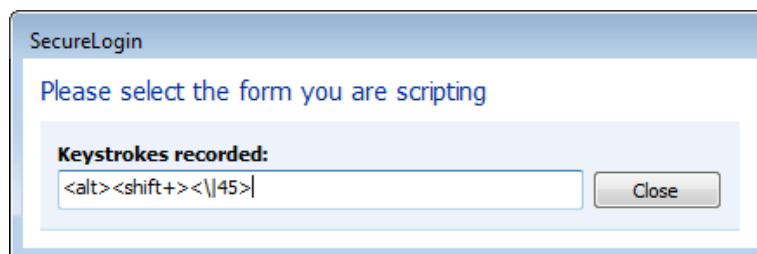

- 6c Click *Close* to return to the *Identify fields* menu.
- 6d Click *Stop* to stop the recording.

Novell SecureLogin begins using the specified keystrokes at the subsequent login.

All Fields

- 1 Click *All Fields* to show other fields detected by the wizard on the login screen. Each control is listed by type and name (if known).

<input type="checkbox"/> EditBox
<input type="checkbox"/> EditBox
<input type="checkbox"/> CheckBox
<input type="checkbox"/> ComboBox
<input type="checkbox"/> RadioButton
<input type="checkbox"/> RadioButton

When the Application Definition Wizard retrieves the default controls such as the username and password fields, they are identified as primary controls and identified in *Identify Fields* menu. See [Figure 2-8 on page 29](#).

These controls are also listed with all other controls in the *All Fields* menu. By default, they are selected and dimmed. However, if you use the *All Fields* menu to set the control definitions for primary controls selected in *Identify Fields* menu, the selections made in the *Identify Fields* menu is updated.

The other fields are:

- ♦ [“Edit Box” on page 19](#)
- ♦ [“Check Box” on page 20](#)
- ♦ [“Combo Box” on page 20](#)
- ♦ [“Radio Button” on page 21](#)

Edit Box

- 1 If a text box is detected, use the *Action* drop-down list to configure Novell SecureLogin to:
 - ♦ **Ask the user to enter a value into field:** If you select this option, specify a user-friendly name and the message to prompt users to specify a value.

NOTE: If you select *Remember first value entered*, Novell SecureLogin saves the first value entered in this field and automatically enter it on all subsequent logins.

The *User-Friendly Name* is also used as the variable name in the Novell SecureLogin Client Utility.

Select *Treat as sensitive field* to treat the username field like a password field and hide the characters with asterisks.

- ♦ **Use the value selected below for all users:** If you select *Use the value selected below for all users*, specify the message that Novell SecureLogin displays.

Check Box

- 1 If a check box is detected, use the action *Use the value selected below for all users* to select whether the check box is to be selected or deselected.

Combo Box

- 1 If a drop-down list box or any other kind of combination box is detected, use the *Action* drop-down list to configure Novell SecureLogin to:
 - ♦ **Use the value selected below for all users:** If you select *Use the value selected below for all users*, specify the option Novell SecureLogin selects. This is the only option available for combo boxes in Web applications.
 - ♦ **Ask the user to select from the list that the application presents:** If you select *User is to select from the list the application presents*, specify a name for the value and the text used to prompt users. This option is not available for Web applications.

If you select *Remember the value the user selects and do not prompt again*, Novell SecureLogin stores and automatically enter this value into this screen in the future.

Figure 2-6 *Specifying Values for a Combo Box*

- Action:** A dropdown menu with the selected option 'User is to select from the list that the application presents'.
- ☒ Remember the value the user selects and do not prompt again
- Text: 'Type a user-friendly name to describe this value in the user's credential set'
- User-Friendly Name:** An empty text input field.
- ☐ Treat as sensitive field
- Text: 'Type the prompt that SecureLogin displays when the user is asked for this value'
- Prompt:** An empty text input field.

Radio Button

- 1 If a radio button is detected, use the *Use the value selected below for all users* action to select whether the radio button is selected or not.

- Action:** A dropdown menu with the selected option 'Use the value selected below for all users'.
- Text: 'Select a value for the Radio button:'
- A dropdown menu with 'Not Selected' selected. A mouse cursor is hovering over the 'Selected' option, which is highlighted in blue.

Specifying Reauthentication

- 1 Use the *Re-authentication* menu to specify how users must reauthenticate. Specify whether they must reauthenticate with their network credentials or by using an authentication device.

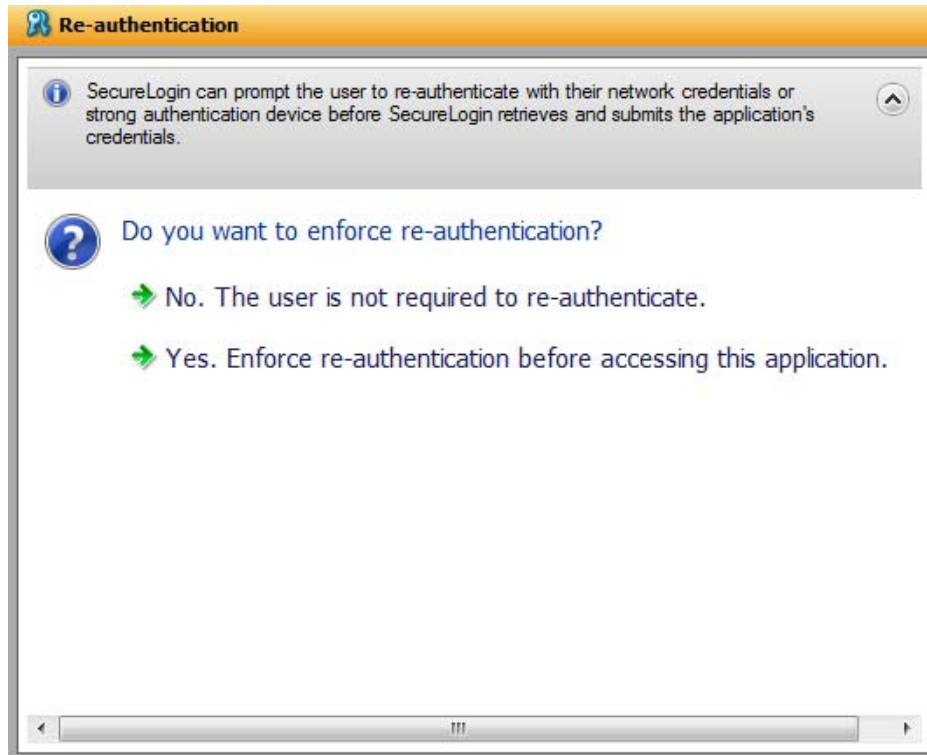

- 2** If you select *No. The user is not required to re-authenticate*, Novell SecureLogin does not prompt users to reauthenticate before providing the credentials to the application.
- If you select *Yes. Enforce re-authentication before accessing this application*, users must specify the credentials that Novell SecureLogin uses to reauthenticate the user's identity.

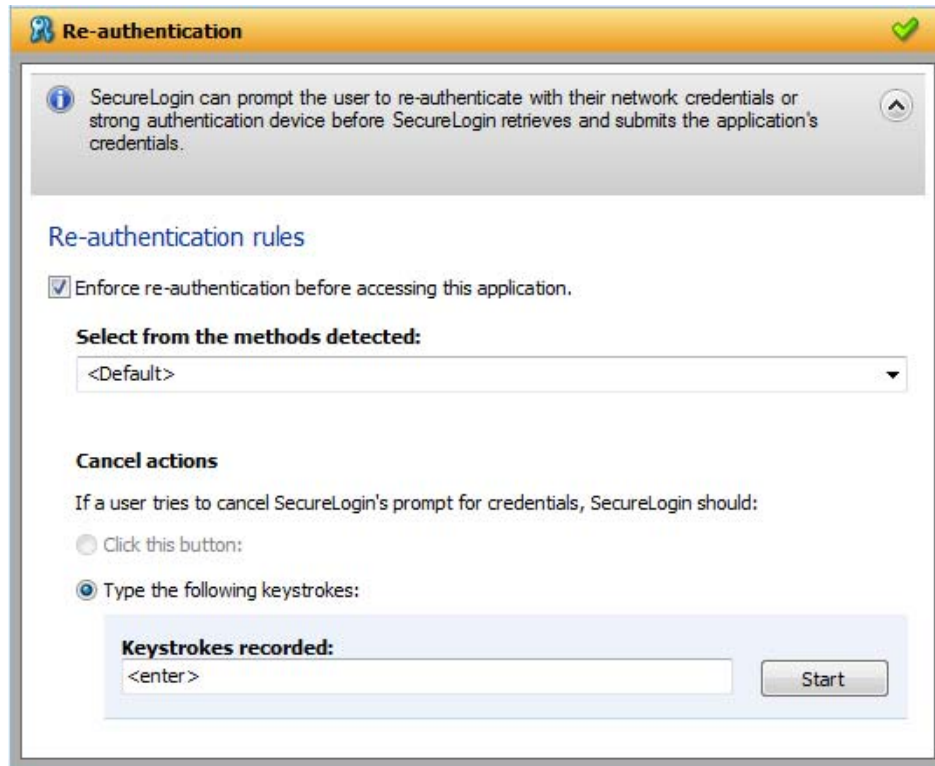

- 3 From the *Select from the methods detected* drop-down list, select the method Novell SecureLogin must use to authenticate the credentials. You can select one of the following options:
 - ♦ **Default:** The method the user used to log in to the application.
 - ♦ **Use same credentials as network login:** Use the network login credentials.
 - ♦ **Password:** The network password.
 - ♦ **Smart card:** After the PIN is verified, Novell SecureLogin checks to see if the smart card is available to the user.

You must also specify the action for Novell SecureLogin to take when the user cancels reauthentication. You can define one of the following actions:

- ♦ **Click this button:** Select a button on the application that Novell SecureLogin clicks when a user cancels the reauthentication dialog box. Select and highlight the button by dragging the *Choose*  icon to the button you want and clicking *Show me*.
- ♦ **Type the following keystrokes:** Define the commands or keystrokes that Novell SecureLogin enters when a user clicks *Cancel* on the reauthentication dialog box. To record keystrokes:
 1. Click *Start*.
 2. Specify the keystrokes.
 3. After you have recorded the keystrokes, click *Close*.

Selecting the Submit Options

- 1 Use the *Submit options* menu to define how Novell SecureLogin submits the login screen.

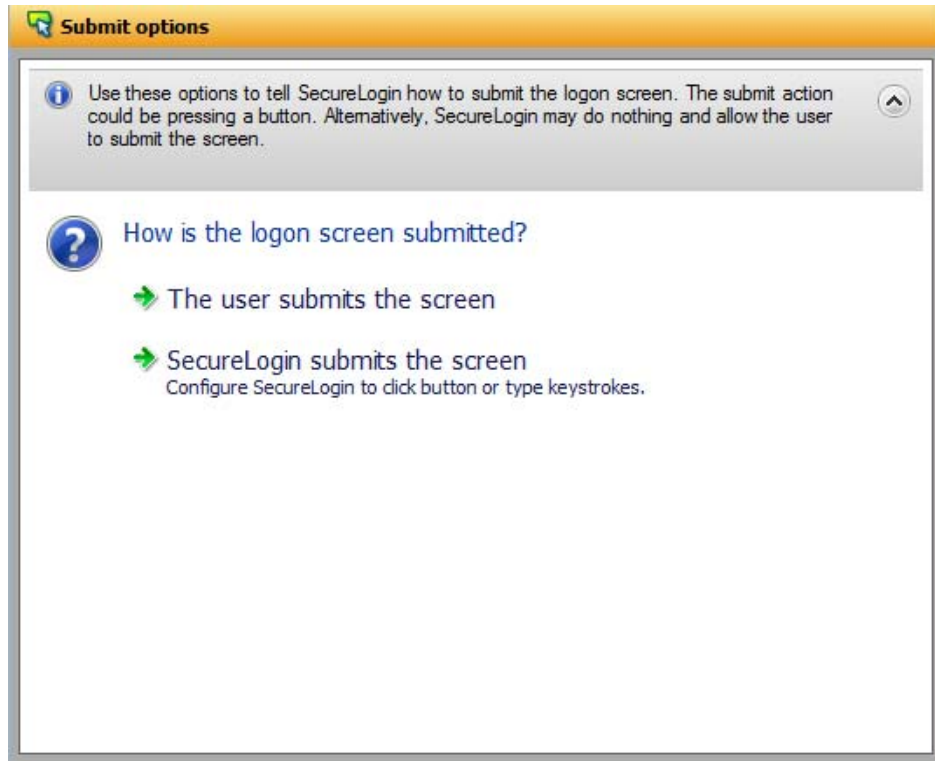

- 2 If you select *The user submits the screen*, Novell SecureLogin does nothing and the user must manually submit the login screen.
- 3 If you select *SecureLogin submits the screen*, specify the action that Novell SecureLogin must take to submit the login screen.

Submit options

Use these options to tell SecureLogin how to submit the logon screen. The submit action could be pressing a button. Alternatively, SecureLogin may do nothing and allow the user to submit the screen.

Login actions

☒ SecureLogin submits the logon screen

How should SecureLogin submit this screen?

☐ Click this button:

☒ Type the following keystrokes:

Keystrokes recorded:

<enter>

Start

☐ Enable action when user cancels to enter their credentials

You can specify one of the following actions:

- ♦ **Click this button:** Select a button on the application that Novell SecureLogin clicks when a user submits the screen. Select and highlight the button by dragging the *Choose*  icon to the button you want and clicking *Show me*.
- ♦ **Type the following keystrokes:** Define the commands or keystrokes that Novell SecureLogin enters to submit the logon screen. To record keystrokes:
 1. Click *Start*.
 2. Specify the keystrokes.
 3. After you have recorded the keystrokes, click *Close*.
- ♦ **Enable action when user cancels to enter their credentials:** If you select this option, specify the action Novell SecureLogin takes when a user cancels credential entry.

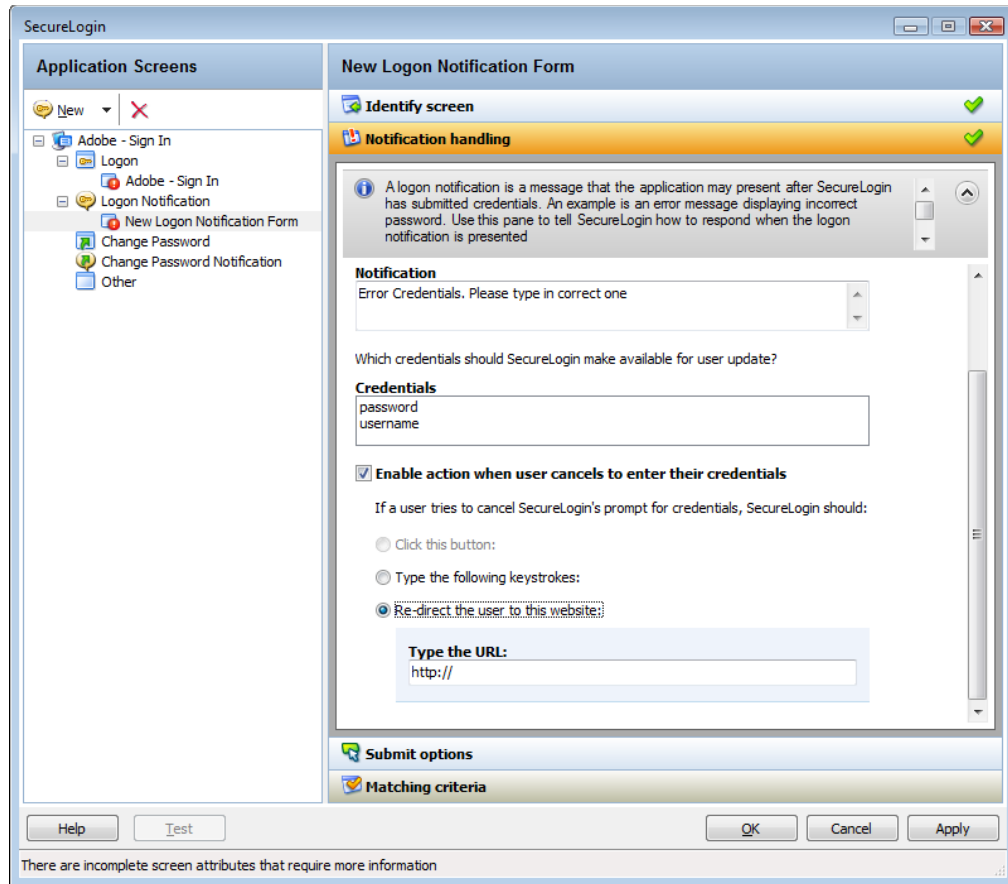

You can specify one of the following actions:

- ◆ **Click this button:** Select a button on the application that Novell SecureLogin clicks when a user cancels the prompt for credentials. Select and highlight the button by dragging the *Choose* icon to the button you want and clicking *Show me*.
- ◆ **Type the following keystrokes:** Define the commands or keystrokes that Novell SecureLogin enters when a user cancels the prompt for credentials. To record keystrokes:
 1. Click *Start*.
 2. Specify the keystrokes.
 3. After you have recorded the keystrokes, click *Close*.
- ◆ **Re-direct the user to this website:** Specify a URL to go to when a user cancels the prompt for credentials. You can redirect users to the login screen and force them to specify the login credentials again.

Determining the Matching Criteria

- 1 Novell SecureLogin must uniquely identify each application screen in order to run an application definition. If Novell SecureLogin cannot uniquely identify a particular application screen, you can manually define the matching criteria.

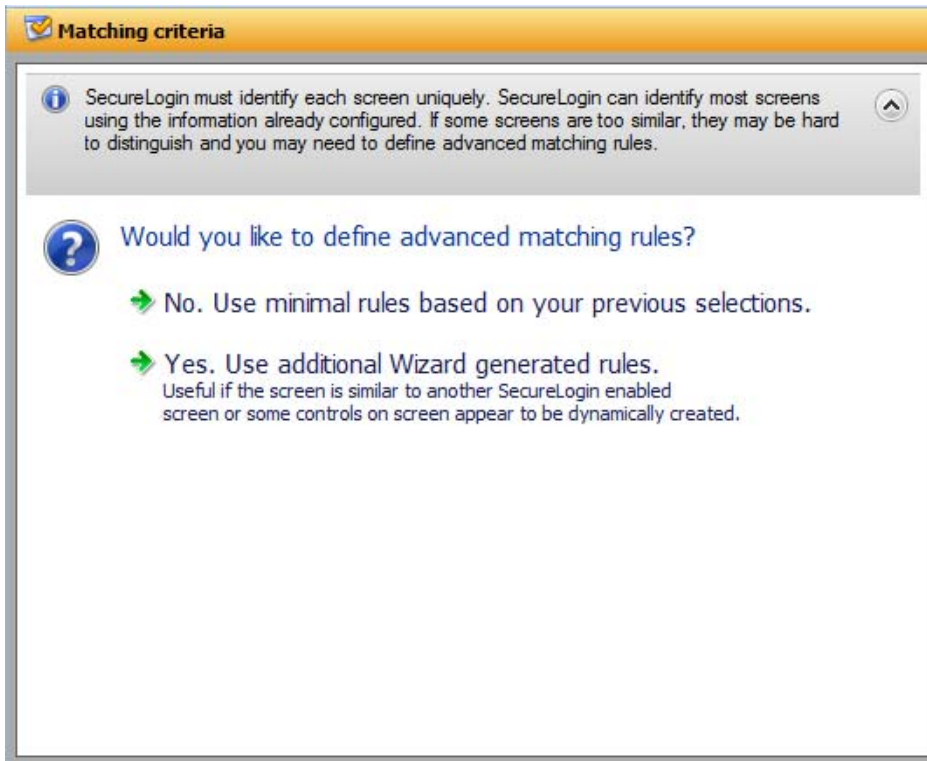

- 1 If you select *No. Use minimal rules based on your previous selections*, Novell SecureLogin uses the rules defined in previous attribute panels to identify and handle an application.
- 2 If you select *Yes. Use additional Wizard generated rules*, you can add, modify, or remove rules. Your matching criteria must include at least one rule. After you have selected this option, the following screen appears:

By default, *Use Wizard generated rules* is selected. The *Rules* text box lists the controls detected by Novell SecureLogin. You can add a new rule by dragging the *Choose*  icon to a specific control and clicking *Show me* to confirm that Novell SecureLogin has identified the correct control.

To modify a rule for a control:

- 1 Select the rule you want to edit, then select *Configure more detailed match for this control*

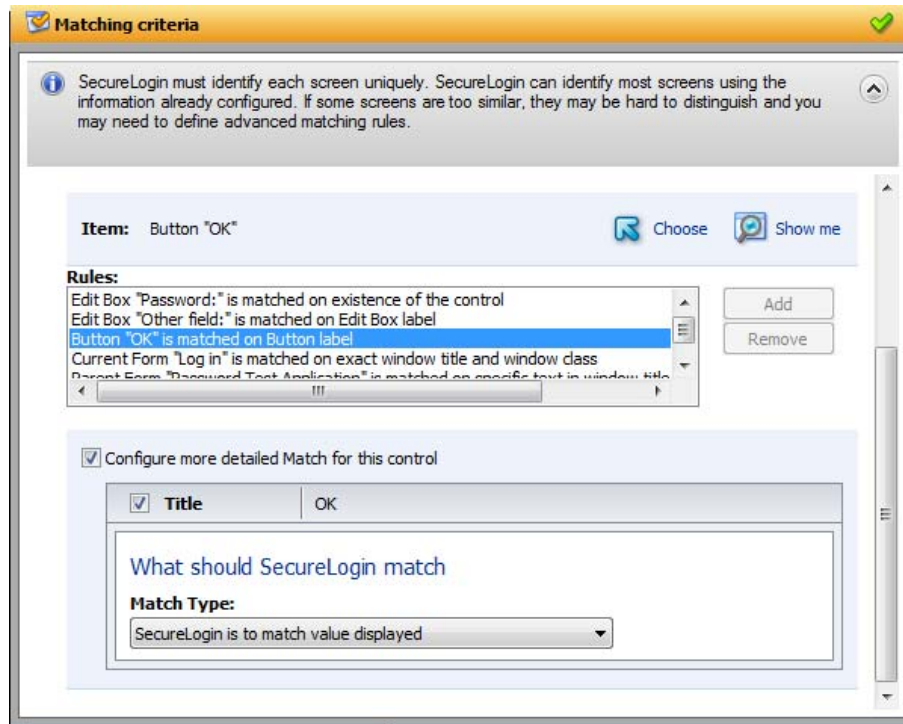

2 Define what Novell SecureLogin must match. You can set one of the following matching rules:

- ♦ **SecureLogin is to match value displayed:** If you select this option, Novell SecureLogin only matches those screens that exactly match the displayed text and rules identified.
- ♦ **SecureLogin is to match specific part of the identified ctrl:** If you select this option, you must use a regular expression to define and match the screen features. You cannot use special characters in a regular expression.

To test a regular expression:

- 1 To verify if your regular expression is correct, click *Test Match*.

If a regular expression does not match any control on the application screen, Novell SecureLogin prompts you to verify your regular expression and select the correct control.

To delete a rule:

- 1 Select the rule, then click *Remove*.

2.1.2 Login Notification

A login notification is a message that the application displays after Novell SecureLogin has submitted the credentials, such as an error message indicating an incorrect password. Use the *Logon Notification* options to define how Novell SecureLogin handles notifications in your application definition.

Figure 2-7 Login Notification Screen

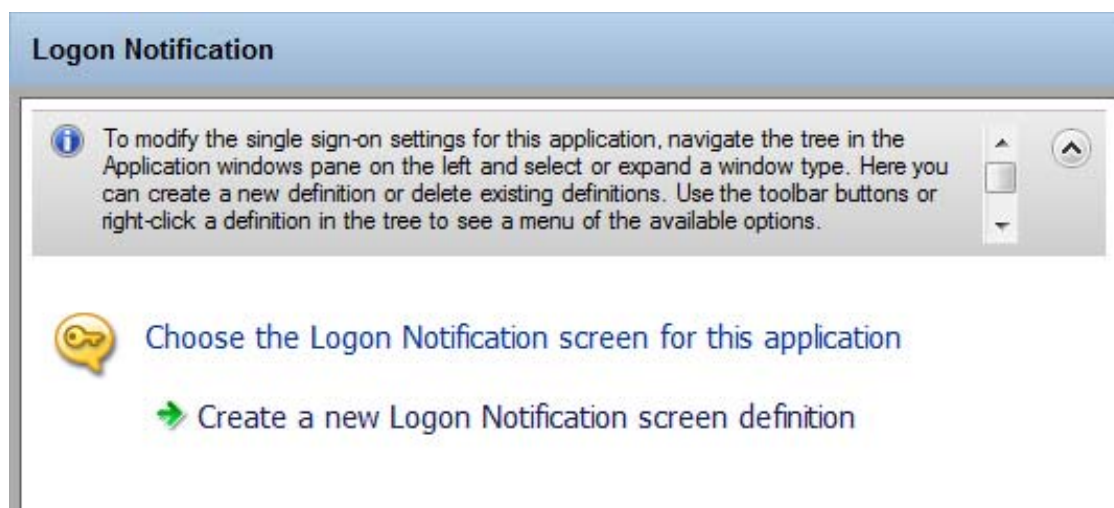

To define an application definition or login notifications, You must complete the following tasks:

- ♦ "Identifying the Screen" on page 29
- ♦ "Defining Notification Handling" on page 30
- ♦ "Defining the Submit Options" on page 32
- ♦ "Defining the Matching Criteria" on page 34

These are displayed in the [Section 2.2, "Attributes Pane,"](#) on page 62.

Identifying the Screen

Novell SecureLogin identifies a login screen for which you want to create an application definition. You can use the *Identify screen* attribute to select or review the login screen selected by the wizard.

Figure 2-8 The Identify Screen

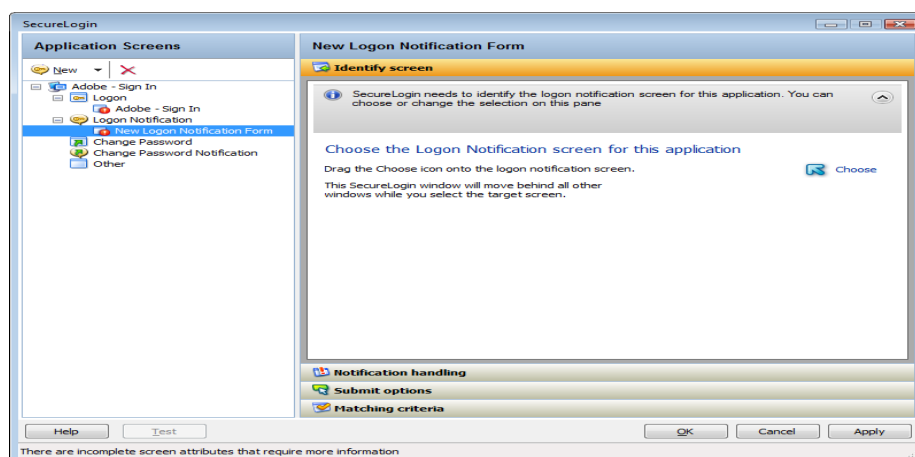

- 1 Select the login screen by dragging the *Choose* icon to the login screen or by recording keystrokes. The title of the login screen is displayed. Click the *Show me* icon to highlight the selection made by the wizard.

Defining Notification Handling

- 1 Through the *Notification handling* menu, specify how Novell SecureLogin must respond when a login notification screen is displayed.

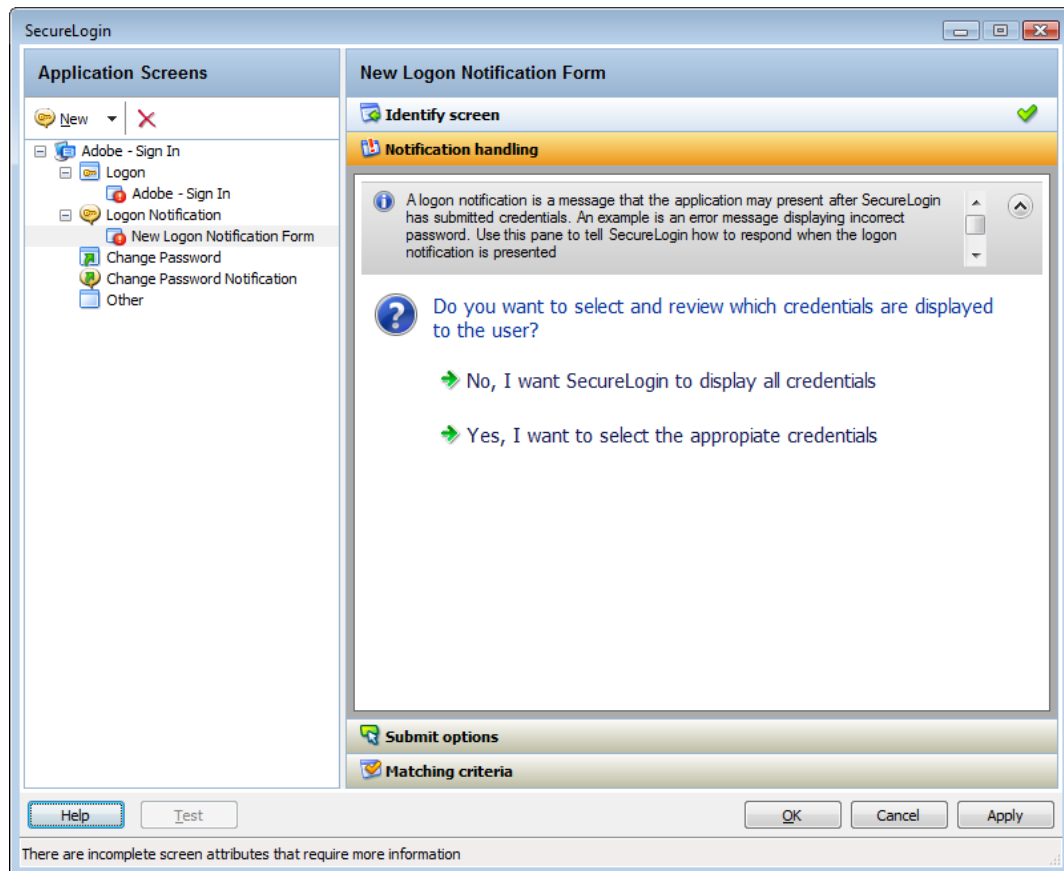

- 2 Click *No, I want SecureLogin to display all credentials* to prompt the users to enter their credentials again. Novell SecureLogin uses the notification from the application.
- 3 Click *Yes, I want to select the appropriate credentials* to select the credentials to display to the user for updating. If you select this option, you must specify the prompt displayed to the users. You can select an existing prompt, or you can specify a customized prompt and error message. You must also specify the credential that users provide for the application.

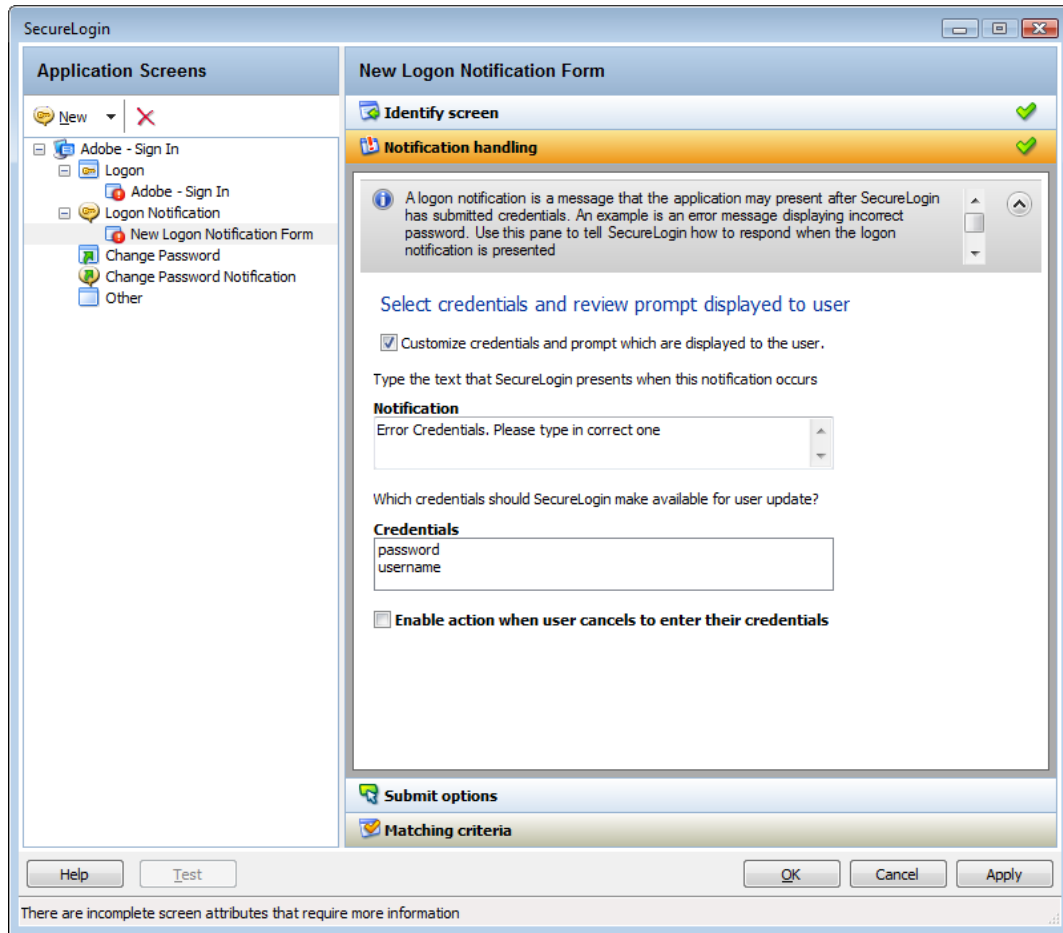

- 4 If you select *Enable action when user cancels to enter their credentials*, specify the action that Novell SecureLogin must take when a user cancels credential entry

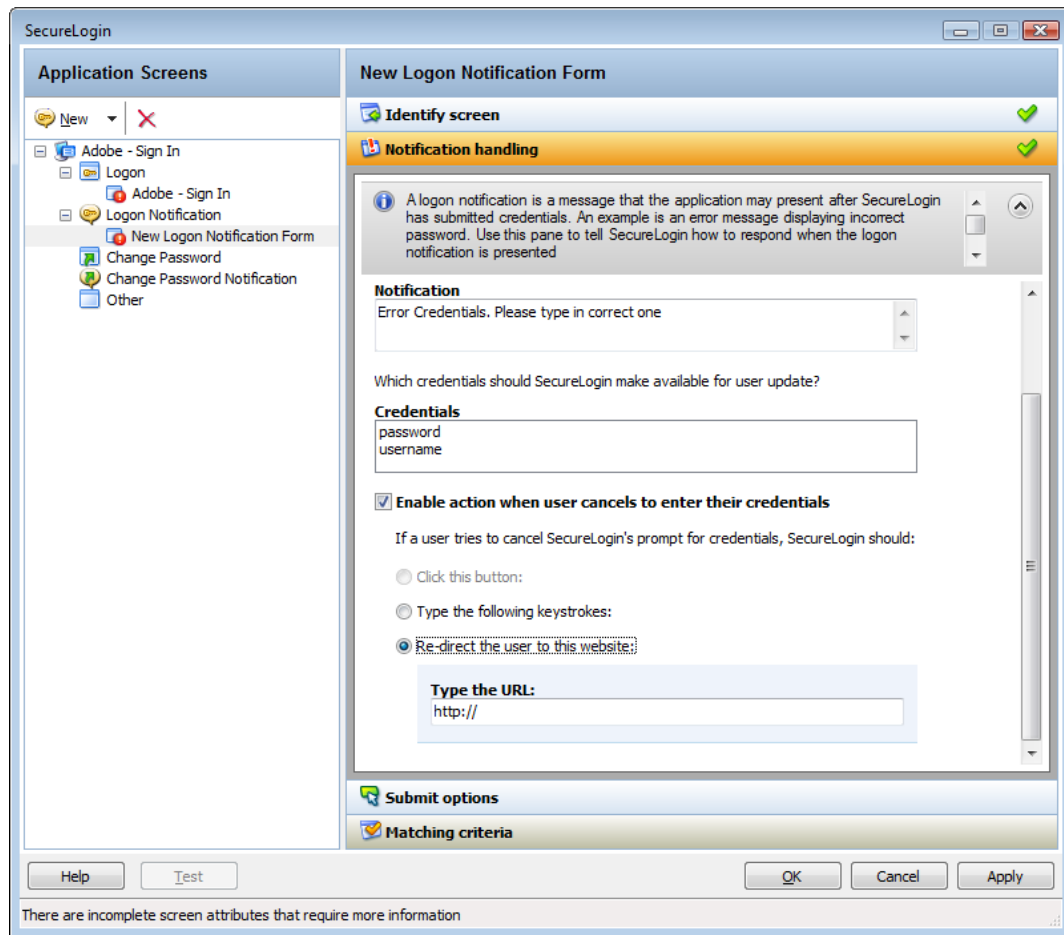

You can specify one of the following actions:

- ♦ **Click this button:** Select a button on the application that Novell SecureLogin clicks when a user cancels the prompt for credentials. Select and highlight the button by dragging the *Choose* icon to the button you want and clicking *Show me*.
- ♦ **Type the following keystrokes:** Define the commands or keystrokes that Novell SecureLogin enters when a user cancels the prompt for credentials. To record keystrokes:
 1. Click *Start*.
 2. Specify the keystrokes.
 3. After you have recorded the keystrokes, click *Close*.
- ♦ **Re-direct the user to this website:** Specify a URL to go to when a user cancels the prompt for credentials. You can redirect users to the login screen and force them to specify the login credentials again.

Defining the Submit Options

- 1 Use the *Submit options* menu to define how Novell SecureLogin submits the login notification screen.
- 2 If you select *The user submits the screen*, Novell SecureLogin does nothing and the user must manually submit the login screen.

How is the logon notification screen submitted?

The user submits the screen

SecureLogin submits the screen

Actions to be taken to complete the notification

- 3 If you select *SecureLogin submits the screen*, specify the action that Novell SecureLogin takes to submit the login notification screen.

SecureLogin

Application Screens

- New
- Adobe - Sign In
 - Logon
 - Adobe - Sign In
- Logon Notification
 - New Logon Notification Form
 - Change Password
 - Change Password Notification
 - Other

New Logon Notification Form

Identify screen

Notification handling

Submit options

Use these options to tell SecureLogin how to submit the logon notification screen. The submit action could be pressing a button. Alternatively, SecureLogin may do nothing and allow the user to submit the screen.

Actions to be taken to complete the notification

☒ SecureLogin submits the logon notification screen

How should SecureLogin submit this screen?

☐ Click this button:

☒ Type the following keystrokes:

Keystrokes recorded:

<enter>

Start

☐ Re-direct the user to this website:

Matching criteria

Help Test OK Cancel Apply

There are incomplete screen attributes that require more information

You can specify one of the following actions:

- ♦ **Click this button:** Select a button on the application that Novell SecureLogin clicks when a user submits the screen. Select and highlight the button by dragging the *Choose* icon to the button you want and clicking *Show me*.
- ♦ **Type the following keystrokes:** Define the commands or keystrokes that Novell SecureLogin enters to submit the login notification screen. To record keystrokes:
 1. Click *Start*.
 2. Specify the keystrokes.
 3. After you have recorded the keystrokes, click *Close*.

- ♦ **Re-direct the user to this website:** Specify a URL to go to when a user submits the login notification screen.

Defining the Matching Criteria

Novell SecureLogin must uniquely identify each application screen in order to run an application definition. If Novell SecureLogin cannot uniquely identify a particular application screen, you can manually define the matching criteria.

If you select *Use additional Wizard generated rules*, you can add, modify, or remove rules. Your matching criteria must include at least one rule. After you have selected this option, the following screen appears:

Figure 2-9 *Setting the Matching Criteria*

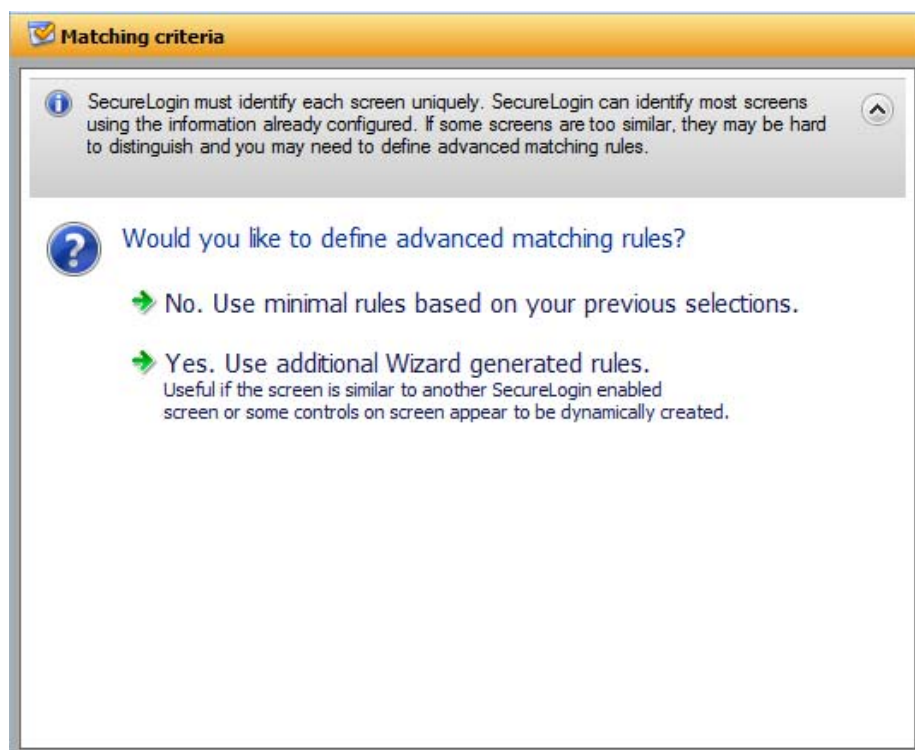

If you select *No. Use minimal rules based on your previous selections*, Novell SecureLogin uses the rules defined in previous menus to identify and handle an application.

Figure 2-10 *Defining Additional Rules*

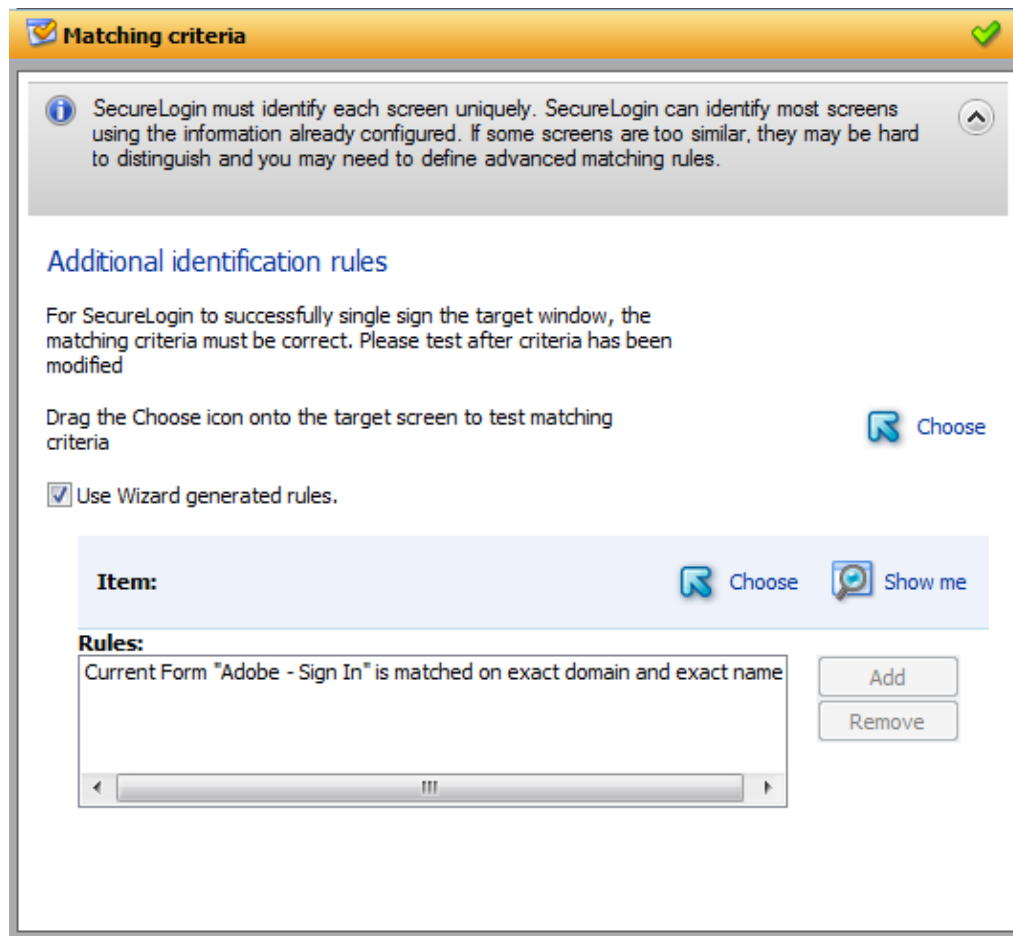

By default, *Use Wizard generated rules* is selected. The *Rules* text box lists the controls detected by Novell SecureLogin. You can add new rule by dragging the *Choose* icon to a specific control. Click *Show me* to confirm that Novell SecureLogin has identified the correct control.

To delete a rule, select the rule, then click *Remove*.

2.1.3 Change Password

You can use the *Change Password* menu of the Application Definitions Wizard to create an application definition to include instructions for changing the password for an application.

You can allow Novell SecureLogin to generate new passwords that match your password policies or let users choose their passwords. You can also customize the change password prompts displayed to the users.

To define an application definition for changing passwords, complete the following tasks:

- ♦ “Identifying the Change Password Screen” on page 36
- ♦ “Identifying the Change Password Fields” on page 36
- ♦ “Generating Password” on page 37

- ♦ “Selecting a Password Policy” on page 38
- ♦ “Defining the Submit Options” on page 44
- ♦ “Defining the Matching Criteria” on page 46

Identifying the Change Password Screen

- 1 In the Application Screens pane of the wizard, click *Create a Change Password screen definition* to create an application definition for changing a password.

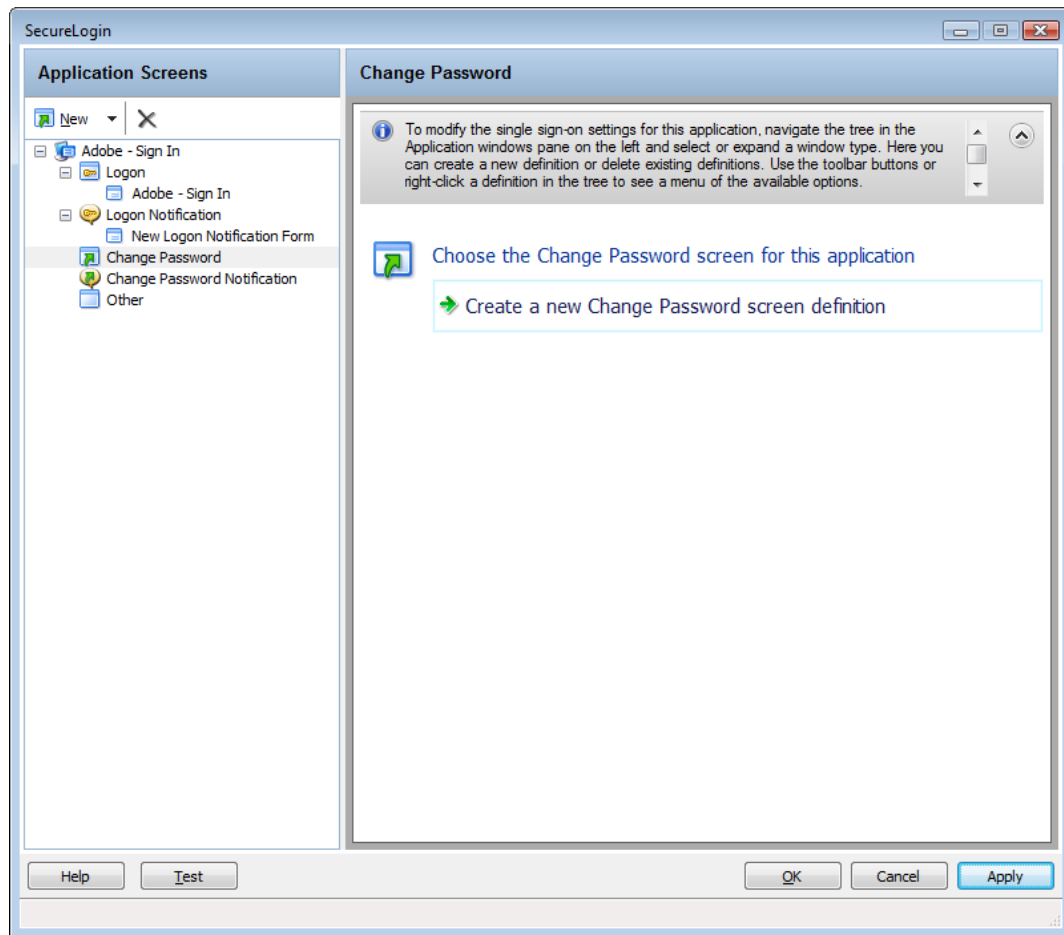

Identifying the Change Password Fields

- 1 Through the *Identify Fields* menu, select or change the selection of fields for changing a password. Depending on the application, there might be one or more fields.

If the label text for a particular control is empty or incorrect;

 - 1a Click *Show me* to verify if the selected control is correct.
 - 1b If *Show me* does not highlight the correct control, use the *Choose* icon to drag and drop to identify the correct control. If an application is built without ordering the labels in accordance with the controls, the *Choose* icon does not update the label.

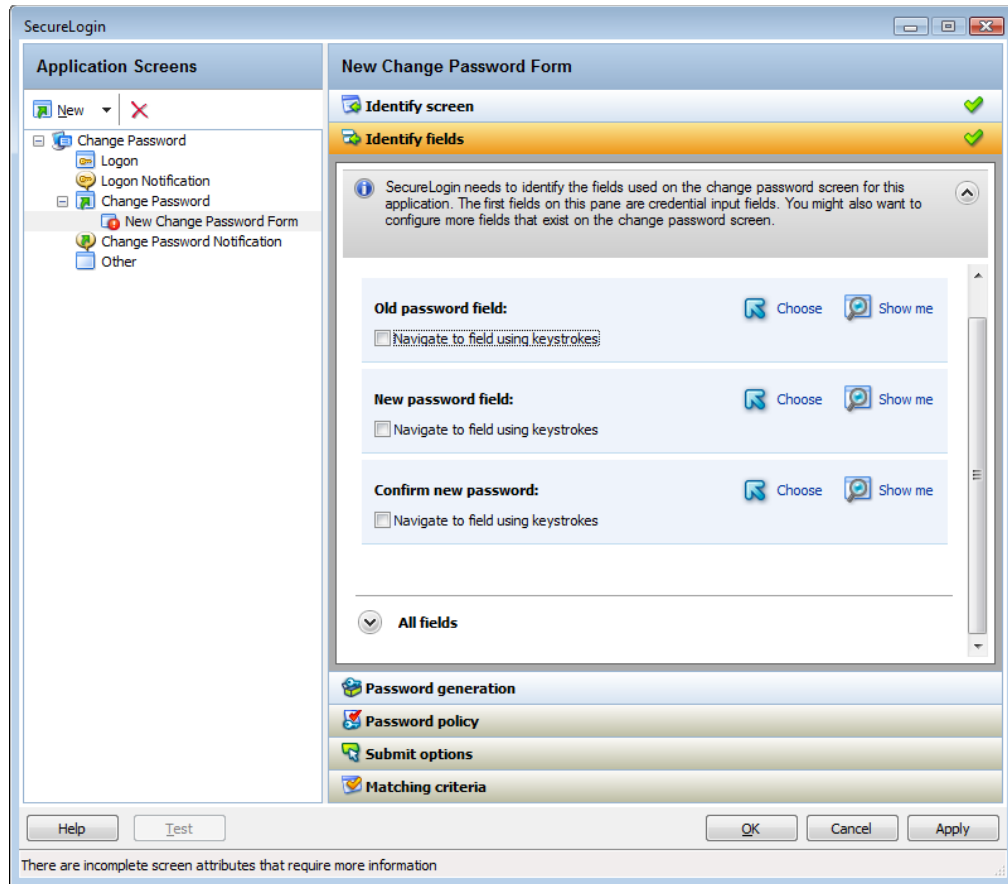

Alternatively, you can use the *Navigate to field using keystrokes* to select the correct fields. To record keystrokes:

1b1 Click *Start*.

1b2 Specify the keystrokes.

1b3 After you have recorded the keystrokes, click *Close*.

If necessary you can also define the other fields on the screen. You can define how Novell SecureLogin handles the any radio buttons or edit boxes displayed on the *Identify fields* screen.

Generating Password

Novell SecureLogin can generate a random password or you can allow users to specify a new password.

Figure 2-11 *The Password Generation Options*

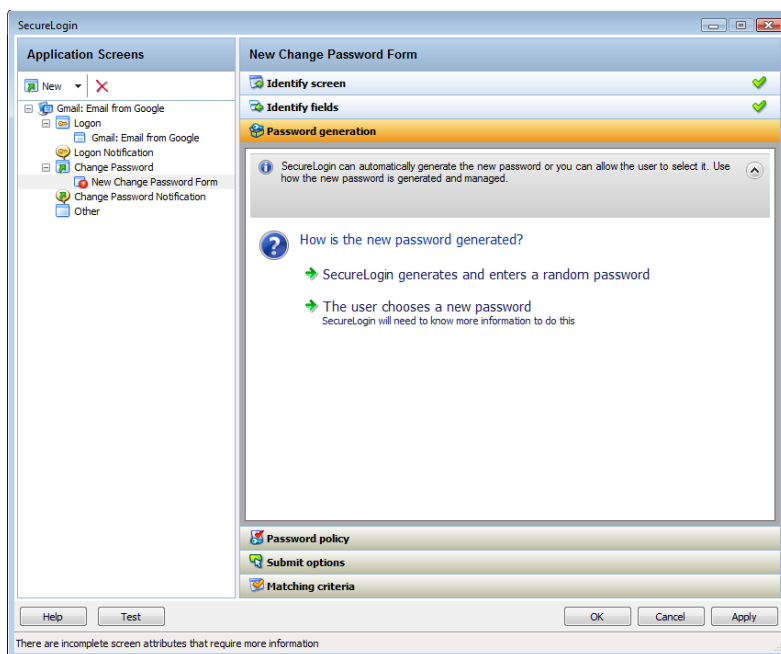

- 1 If you select *SecureLogin generates and enters random password*, Novell SecureLogin generates a random password.
- 2 If you select *The user chooses a new password*, specify how to manage the password generation. Novell SecureLogin prompts the user to for a new password. You must specify the prompt that is displayed to the user.

- ☒ The user chooses a new password

SecureLogin will present a prompt asking for the new password.
Please type the prompt message here

Prompt:

Specify a new password.

Selecting a Password Policy

- 1 Use the *Password Policy* menu to apply a password policy to an application. You can create a new policy or apply an existing password policy.

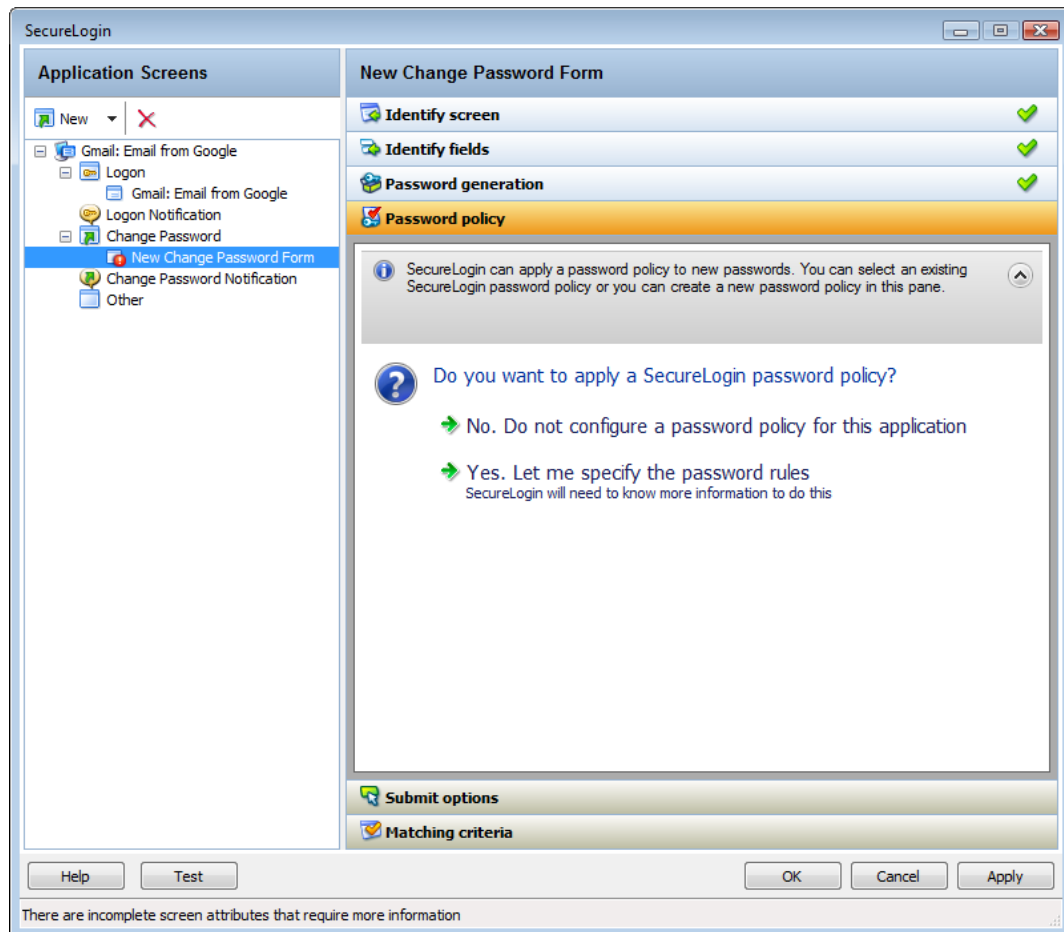

- 2 If you select *No. Do not configure a password policy for this application*, Novell SecureLogin does not validate the password specified by the user.
- 3 If you select *Yes. Let me specify the password rules*, you can define any or all of the following options:

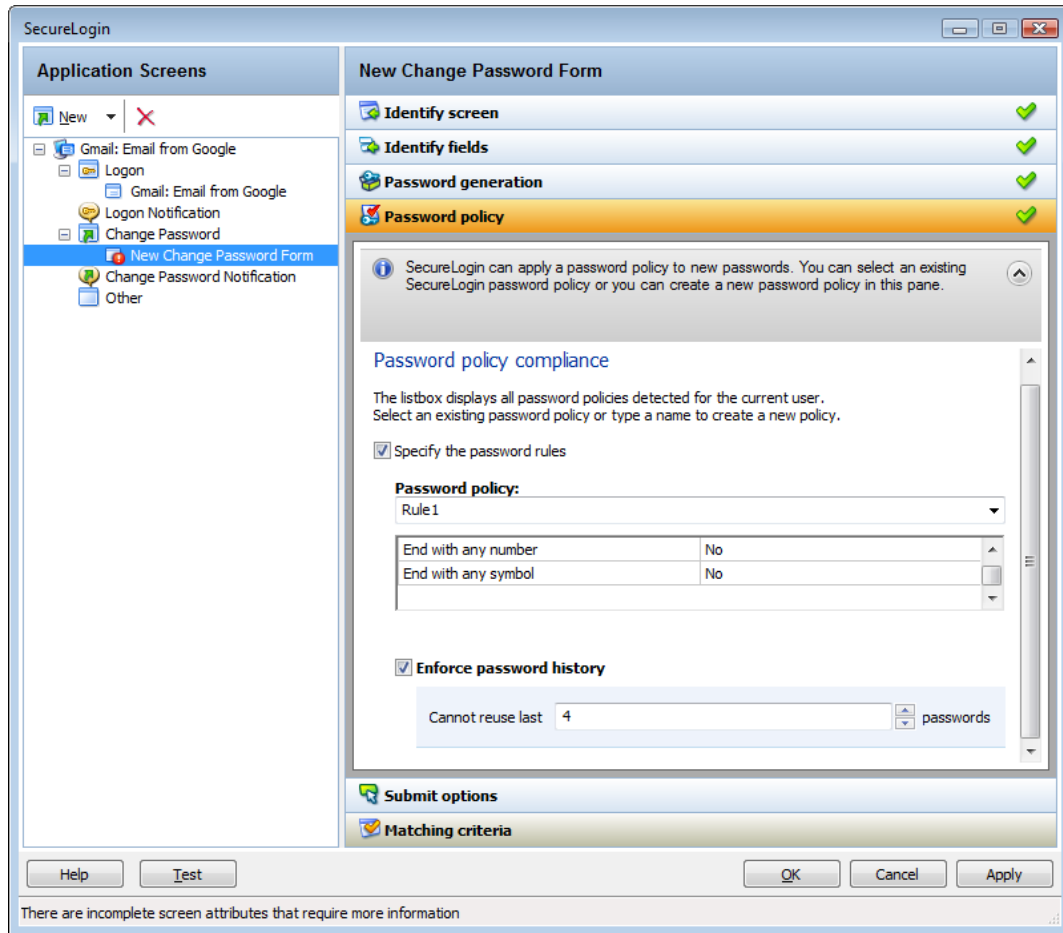

- ♦ **Create a New Password Policy:** Creates a new password policy.
 1. In the *Password policy* field, specify a name for the policy.
 2. Specify the rules for the policy.

Refer [Table 2-1, “Setting Password Policy,” on page 40](#) for information on setting the password policy rules.
- ♦ **Select an Existing Policy:** If you have previously configured a password policy, select the policy in the *Password Policy* drop-down list.
- ♦ **Enforce Password History:** Select this option to stop users from reusing a previous password. You can specify the number of previous passwords that must not be used.

Table 2-1 *Setting Password Policy*

Rule	Value to Be Provided	Description
<i>Minimum length</i>	Whole number	Defines the minimum length of the password; that is, the number of characters required for the password.
<i>Maximum length</i>	Whole number	Defines the maximum length of the password; that is, the maximum number of characters allowed in password.

Rule	Value to Be Provided	Description
<i>Minimum punctuation characters</i>	Punctuation characters	Defines the minimum number of punctuation characters allowed in a password.
<i>Maximum punctuation characters</i>	Punctuation characters	Defines the maximum number of punctuation characters allowed in a password.
<i>Minimum uppercase characters</i>	Whole number	Defines the minimum number of uppercase characters allowed in a password.
<i>Maximum uppercase characters</i>	Whole number	Defines the maximum number of uppercase characters allowed in a password.
<i>Minimum lowercase characters</i>	Whole number	Defines the minimum number of lowercase characters allowed in a password.
<i>Maximum lowercase characters</i>	Whole number	Defines the maximum number of lowercase characters allowed in a password.
<i>Minimum numeric characters</i>	Whole number	Defines the minimum number of numeric characters allowed in a password.
<i>Maximum numeric characters</i>	Whole number	Defines the maximum number of numeric characters allowed in a password.
<i>Disallow repeat characters</i>	<i>No/Yes/Yes, case insensitive</i>	<p>Disallows the use of repeated characters, or the use of the same character in succession.</p> <p>If this option is set to <i>No</i>, characters can be repeated. This is the default value.</p> <p>If this option is set to <i>Yes</i>, the same alphabetic characters in a different case are considered as different characters. For example, A and a are different.</p> <p>If this option is set to <i>Yes, case insensitive</i>, the successive use of the same alphabetic characters in a different case is not allowed.</p>
<i>Disallow duplicate characters</i>	<i>No/Yes/Yes, case insensitive</i>	<i>No/Yes/Yes, case insensitive</i>
<i>Disallow sequential characters</i>	<i>No/Yes/Yes, case insensitive</i>	<p>Disallows the use of successive characters in alphabetical order.</p> <p>If this option is set to <i>No</i>, sequential characters are allowed. This is the default value.</p> <p>If this option is set to <i>Yes</i>, sequential characters in a different case are considered as non-sequential. For example, a and B are non-sequential.</p> <p>If this option is set to <i>Yes, case insensitive</i>, sequential characters in different cases are disallowed.</p>

Rule	Value to Be Provided	Description
<i>Begin with an uppercase character</i>	No/Yes	<p>Enforces the use of an uppercase alphabetic character as the beginning character of a password.</p> <p>The default value is <i>No</i>.</p> <p>If this option is set to <i>Yes</i>, all other policies that indicate that a password must begin with a particular character or in a specific manner are disabled.</p> <hr/> <p>IMPORTANT: Only one type of character can be designated as the first value of a password.</p>
<i>End with an uppercase character</i>	No/Yes	<p>Enforces the use of an uppercase letter at the end of a password.</p> <p>The default value is <i>No</i>.</p> <p>If this option is set to <i>Yes</i>, all other policies that indicate that a password must end with a particular character or in a specific manner are disabled.</p>
<i>Prohibited characters</i>	Keyboard characters	<p>Defines a list of characters that cannot be used in a password.</p> <hr/> <p>NOTE: There is no need of a separator in the list of prohibited characters. For example, @#\$%&*</p>
<i>Begin with any Alpha character</i>	No/Yes	<p>Enforces the use of an alphabetic character at the beginning of a password.</p> <p>The default value is <i>No</i>.</p> <p>If this option is set to <i>Yes</i>, it automatically disables all other policies that specify what the first character of the password should be.</p>
<i>Begin with any number</i>	No/Yes	<p>Enforces the use of a numeric character as the first character of the password.</p> <p>The default value is <i>No</i>.</p> <p>If this option is set to <i>Yes</i>, it automatically disables all other policies that specify what the first character of the password should be.</p>
<i>Begin with any symbol</i>	No/Yes	<p>Enforces the use of a symbol character as the first character of the password.</p> <p>The default value is <i>No</i>.</p> <p>If this option is set to <i>Yes</i>, it automatically disables all other policies that specify what the first character of the password should be.</p>

Rule	Value to Be Provided	Description
<i>End with any Alpha character</i>	No/Yes	<p>Enforces the use of an alphabetic character as the last character of the password.</p> <p>The default value is <i>No</i>.</p> <p>If this option is set to <i>Yes</i>, it automatically disables all other policies that specify what the password should end with.</p>
<i>End with any number</i>	No/Yes	<p>Enforces the use of a numeric character as the last character of the password.</p> <p>The default value is <i>No</i>.</p> <p>If this option is set to <i>Yes</i>, it automatically disables all other policies that specify what the password should end with.</p>
<i>End with any symbol</i>	No/Yes	<p>Enforces the use of a symbol character as the last character of the password.</p> <p>The default value is <i>No</i>.</p> <p>If this option is set to <i>Yes</i>, it automatically disables all other policies that specify what the password should end with.</p>

Defining the Submit Options

- 1 Use the *Submit options* menu to define how Novell SecureLogin submits the change password screen.

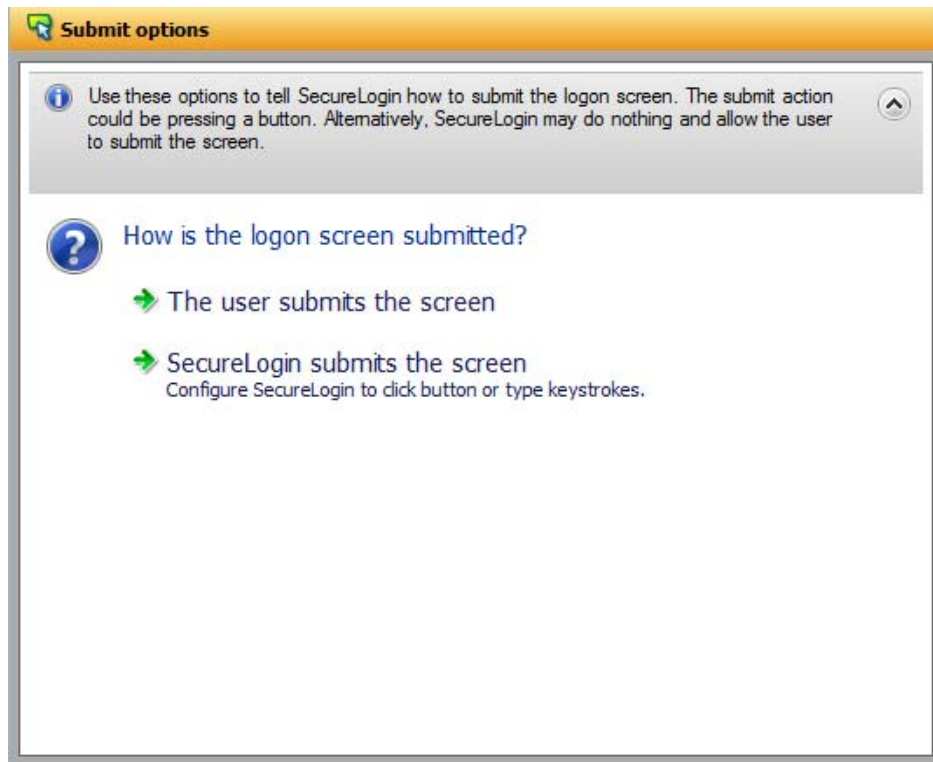

- 1 If you select *The user submits the screen*, Novell SecureLogin does nothing and the user must manually submit the screen.
- 2 If you select *SecureLogin submits the screen*, specify the action that Novell SecureLogin must take to submit the screen.

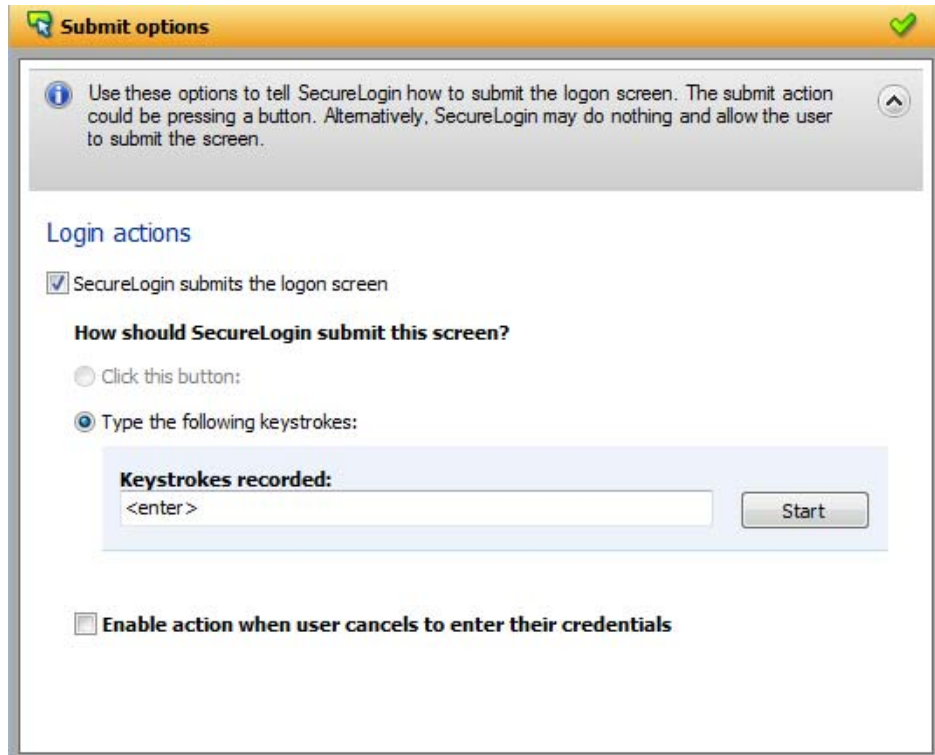

You can specify one of the following actions:

- ♦ **Click this button:** Select a button on the application that Novell SecureLogin clicks when a user submits the change password screen. Select and highlight the button by dragging the *Choose*  icon to the button you want and clicking *Show me*.
- ♦ **Type the following keystrokes:** Define the commands or keystrokes that Novell SecureLogin enters to submit the change password screen.

To record keystrokes:

1. Click *Start*.
2. Specify the keystrokes.
3. After you have recorded the keystrokes, click *Close*.

- ♦ **Re-direct users to this website:** Specify a URL to go to after users submit the change password screen.

You can also specify the Novell SecureLogin action when users cancel saving their credentials. For this, select *Enable action when user cancels to change their password*.

You can specify one of the following actions:

- ♦ **Click this button:** Select a button on the application that Novell SecureLogin clicks when a user submits the screen. Select and highlight the button by dragging the *Choose*  icon to the button you want and clicking *Show me*.
- ♦ **Type the following keystrokes:** Define the commands or keystrokes that Novell SecureLogin enters to submit the login screen.

To record keystrokes:

1. Click *Start*.

2. Specify the keystrokes.
3. After you have recorded the keystrokes, click *Close*.

Re-direct users to this website: Specify a URL to go to when users cancel the change password prompt.

Defining the Matching Criteria

Novell SecureLogin must uniquely identify each application screen in order to run an application definition. If Novell SecureLogin cannot uniquely identify a particular application screen, you can manually define the matching criteria.

Figure 2-12 *Setting the Matching Criteria*

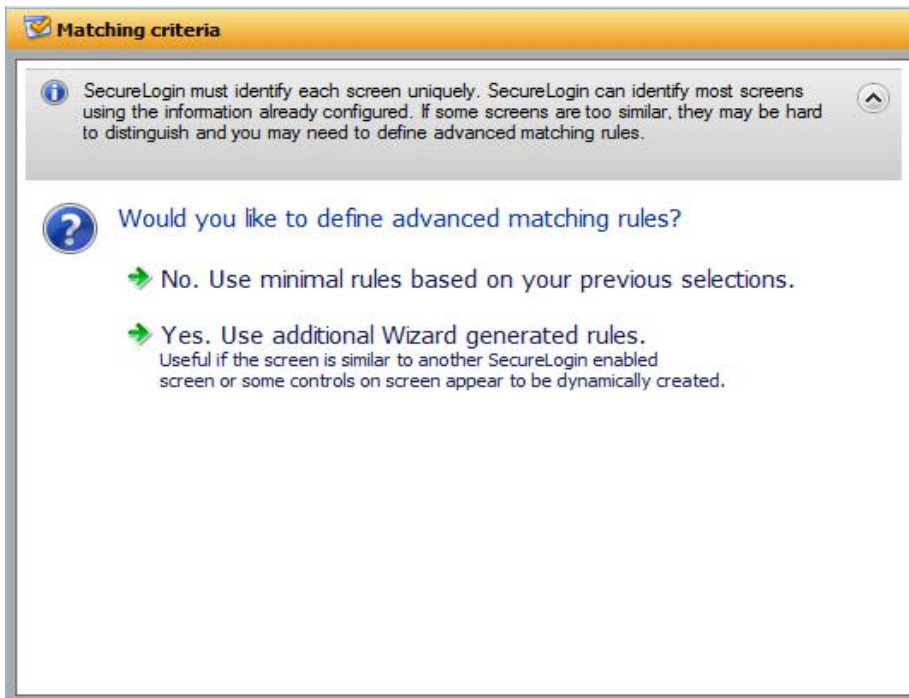

- 1 If you select *No. Use minimal rules based on your previous selections*, Novell SecureLogin uses the rules defined in previous attribute panels to identify and handle changing a password.
- 2 If you select *Use additional Wizard generated rules*, you can add, modify, or remove rules. Your matching criteria must include at least one rule. After you have selected this option, the following screen appears:

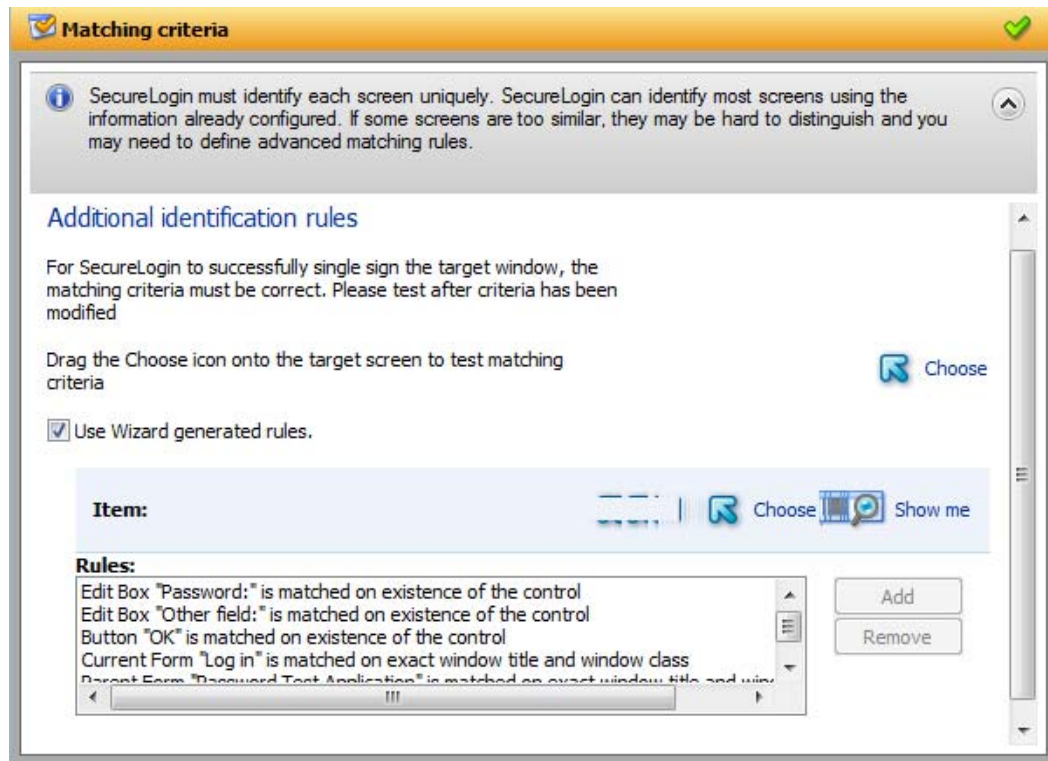

- 3 By default, *Use Wizard generated rules* is selected. The *Rules* text box lists the controls that are detected by Novell SecureLogin. You can add new rule by dragging the *Choose* icon to a specific control and clicking *Show me* to confirm that Novell SecureLogin has identified the correct control.

2.1.4 Change Password Notification

A change password notification is a message that an application displays after the user submits the new password. This might be either a confirmation or error message.

IMPORTANT: A change password notification cannot be created if a change password form is not defined.

The change password notification lets users know whether the password is successfully changed. If a change password notification is not defined, Novell SecureLogin prompts the user to verify if the password is changed successfully.

To handle change password notifications, You must complete the following tasks:

- ♦ [“Identifying the Screens” on page 48](#)
- ♦ [“Defining the Submit Options” on page 48](#)
- ♦ [“Handling Errors” on page 52](#)
- ♦ [“Defining Matching Criteria” on page 53](#)

Identifying the Screens

Novell SecureLogin must uniquely identify the change password notification screen to handle the notification. You can use the *Identify screen* attribute to select or change the notification screen.

Figure 2-13 The Change Password Notification Screen

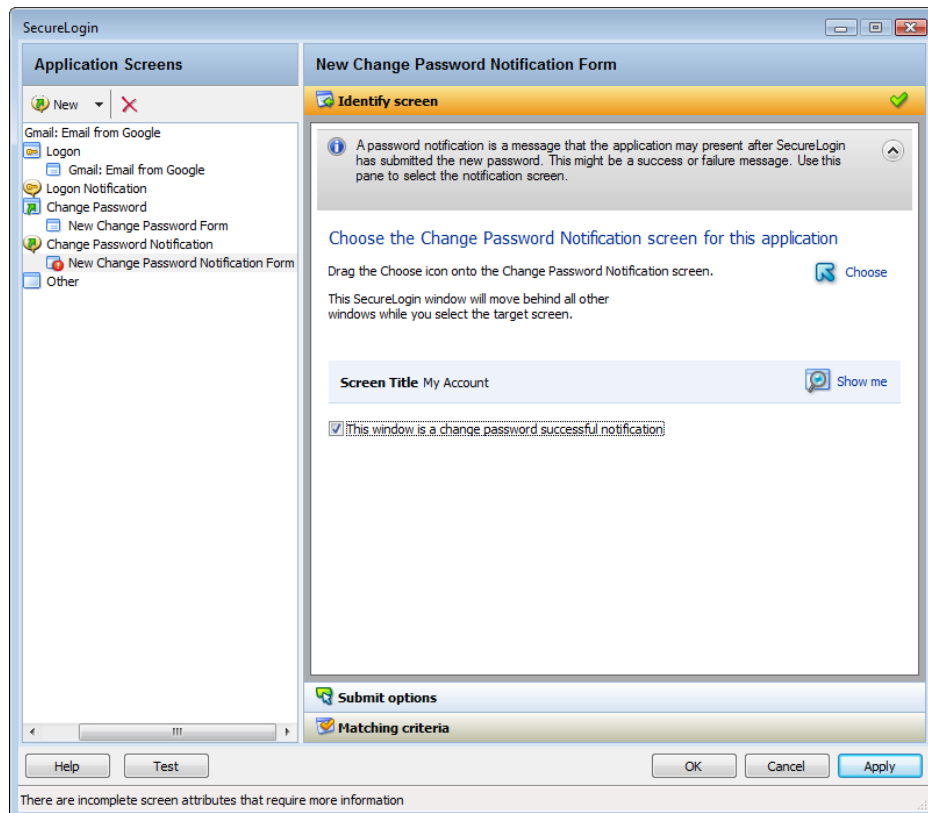

- 1 Select the Change Password Notification screen by dragging the *Choose* icon to the screen. The title of the screen is displayed.
- 2 Click the *Show me* icon to highlight the selection made by the wizard.
- 3 If you select *This window is a change password successful notification*, you must next define the submit options. See [“Defining the Submit Options” on page 48](#).
- 4 If you do not select *This window is a change password successful notification*, define [“Handling Errors” on page 52](#).

Novell SecureLogin updates the credentials for the application immediately after a password is changed successfully. It does it either automatically or by asking the user.

Defining the Submit Options

- 1 Use the *Submit options* to define what to do when the change password notification is displayed.

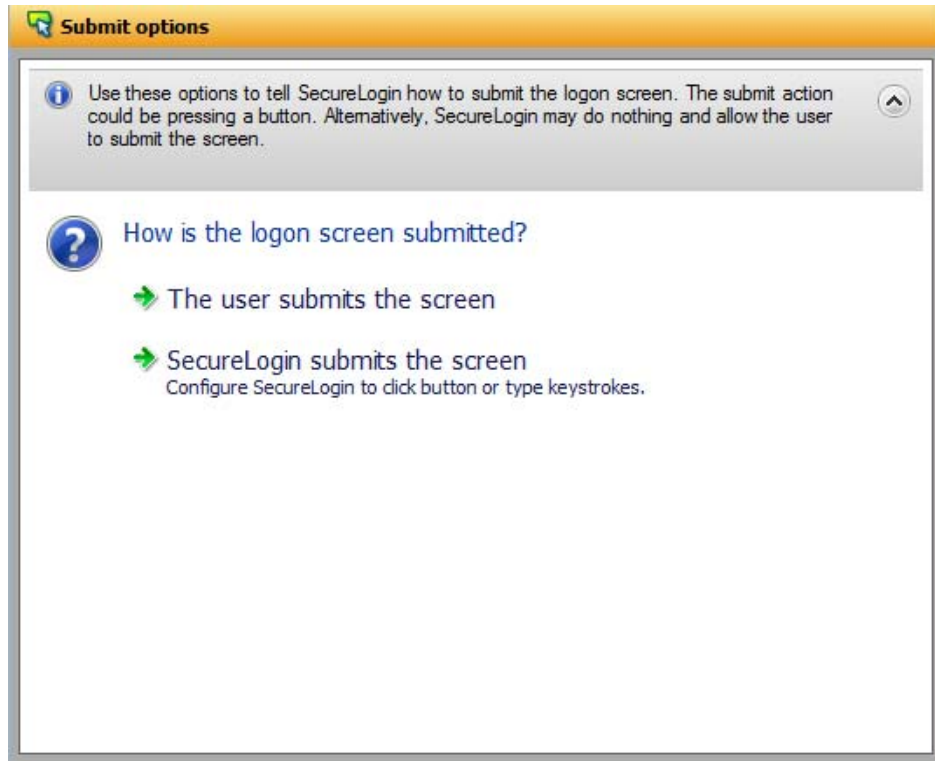

- 2 Select *The user submits the screen* to allow users to handle any change password notification screens.
- 3 If you select *SecureLogin submits the screen*, specify what Novell SecureLogin must do to handle a change password notification screen.

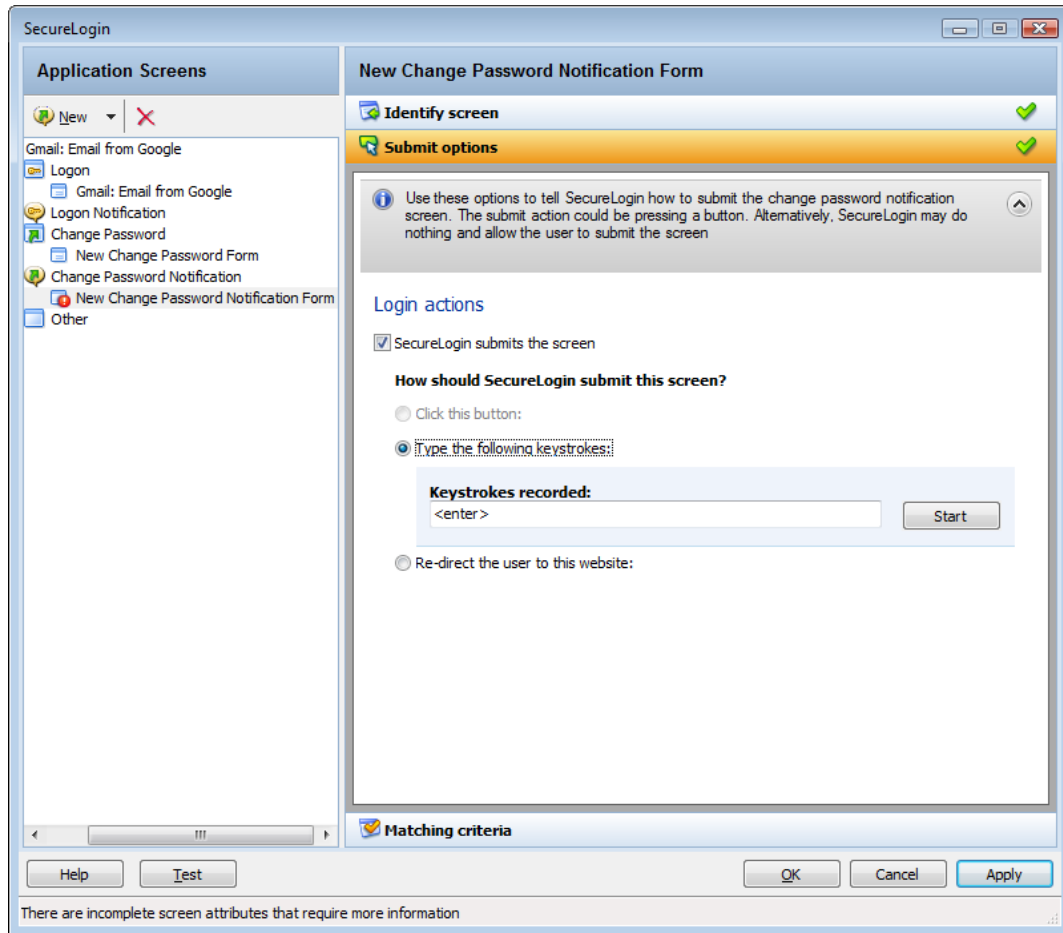

You can specify one of the following actions:

- ♦ **Click this button:** Select a button on the application that Novell SecureLogin clicks when a user submits the screen. Select and highlight the button by dragging the *Choose* icon to the button you want and clicking *Show me*.
- ♦ **Type the following keystrokes:** Define the commands or keystrokes that Novell SecureLogin enters to submit the login screen.

To record keystrokes:

1. Click *Start*.
 2. Specify the keystrokes.
 3. After you have recorded the keystrokes, click *Close*.
- ♦ **Re-direct the user to this website:** Specify a URL to go to when a user cancels the prompt for credentials. You can redirect users to the login screen and force them to specify the login credentials again.

NOTE: If the label text for the control is empty or incorrect:

- ♦ Click *Show me* to check if the selected control is correct.
- ♦ If *Show me* does not highlight the expected control, update it by using the *Choose* icon or by using the *Type the following keystrokes* option.

The *Choose* icon might not update the label if the application is built without ordering labels in accordance with controls.

- ♦ **Enable action when user cancels to enter their credentials:** If you select this option, specify what action Novell SecureLogin takes when a user cancels credential entry.

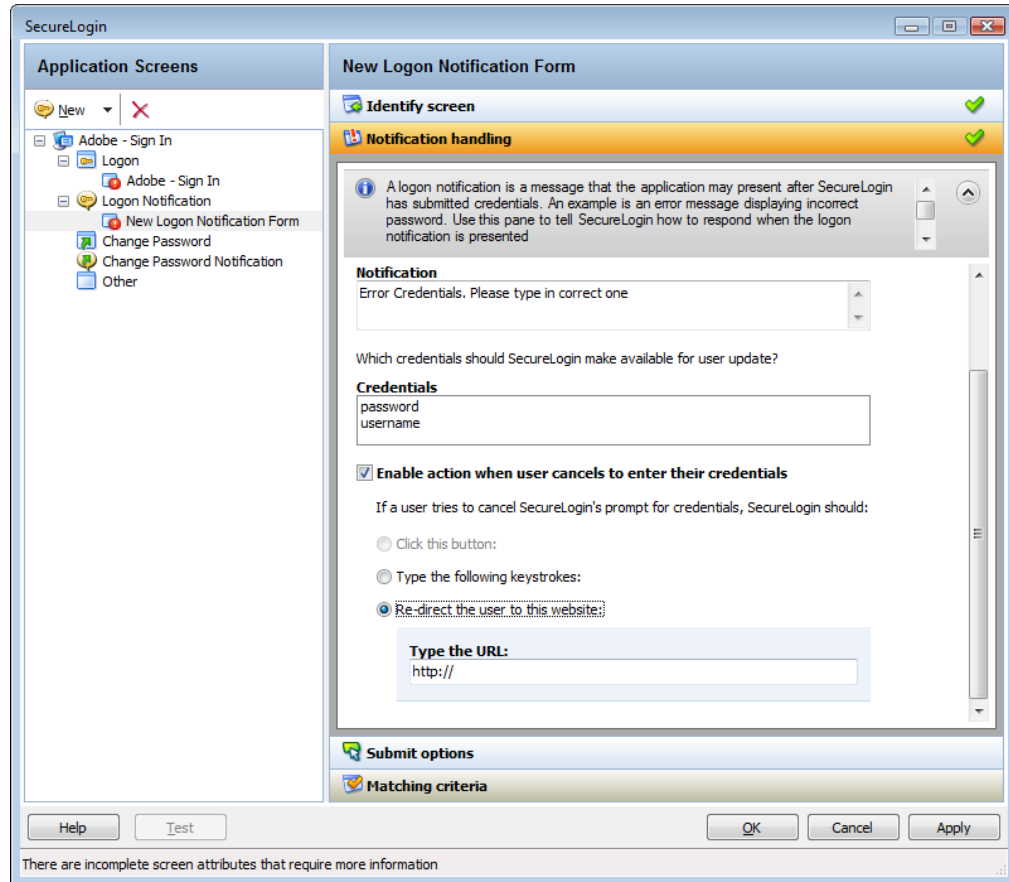

You can specify one of the following actions:

- ♦ **Click this button:** Select a button on the application that Novell SecureLogin clicks when a cancels the promptfor credentials. Select and highlight the button by dragging the *Choose* icon to the button you want and clicking *Show me*.
- ♦ **Type the following keystrokes:** Define the commands or keystrokes that Novell SecureLogin enters when the user cancels the prompt for credentials.

To record keystrokes:

1. Click *Start*.
2. Specify the keystrokes.
3. After you have recorded the keystrokes, click *Close*.

- ♦ **Re-direct the user to this website:** Specify a URL to go to when a user cancels the prompt for credentials. You can redirect users to the login screen and force them to specify the login credentials again.

Handling Errors

If a change password notification screen does not confirm a password change, you must define rules for Novell SecureLogin to handle the notification.

Figure 2-14 The Change Password Notification Screen

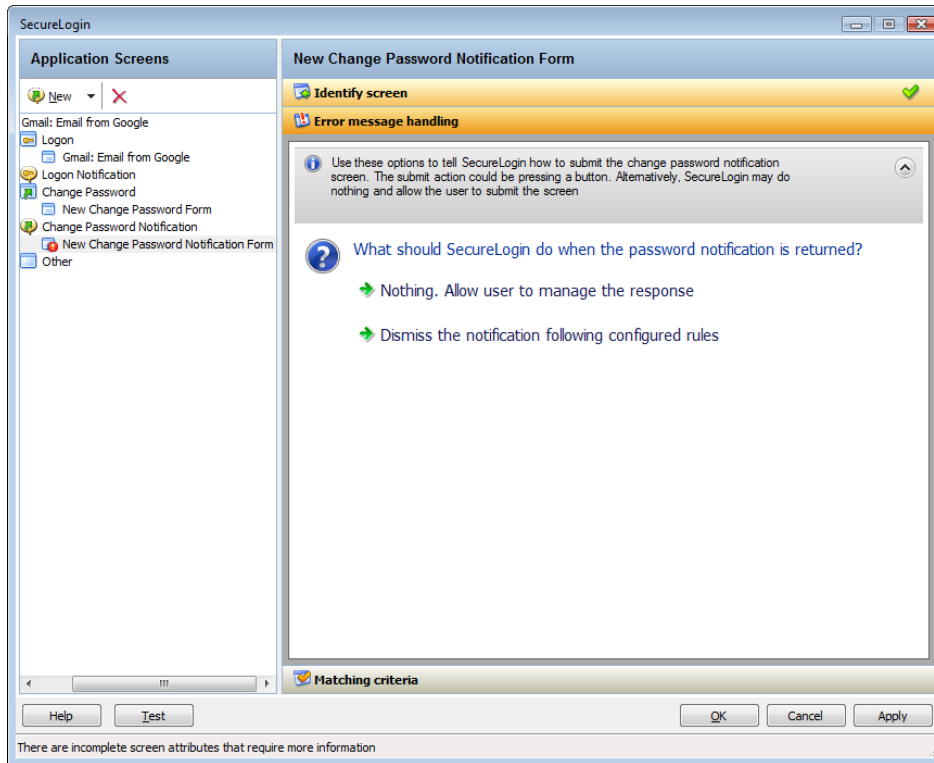

- 1 If you select *Nothing. Allow user to manage the response*, it displays the notification from the application. Users can manage the response.
- 2 If you select *Dismiss the notification following configured rules*, define the action that Novell SecureLogin must take.

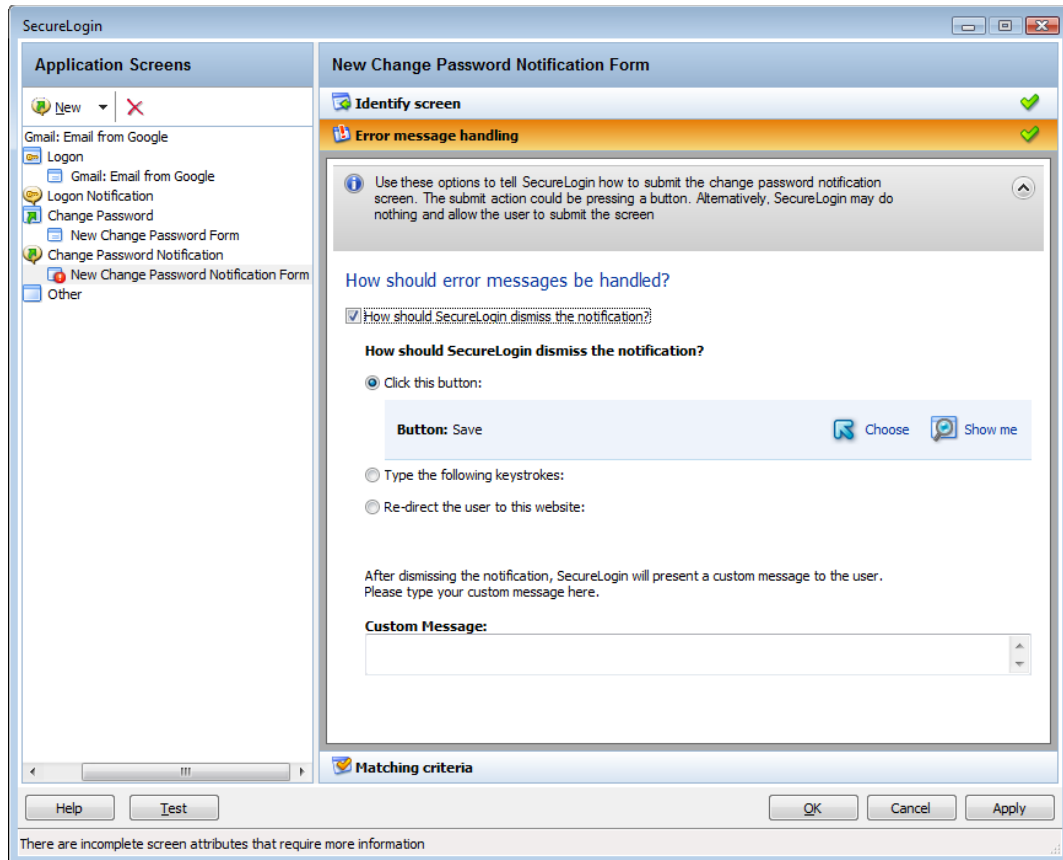

You can do any of the following:

- ♦ **Click this button:** Select a button on the application that Novell SecureLogin clicks when a user submits the screen. Select and highlight the button by dragging the *Choose*  icon to the button you want and clicking *Show me*.
- ♦ **Type the following keystrokes:** Define the commands or keystrokes that Novell SecureLogin enters to submit the login screen.
To record keystrokes:
 1. Click *Start*.
 2. Specify the keystrokes.
 3. After you have recorded the keystrokes, click *Close*.
- ♦ **Re-direct the user to this website:** Specify a URL to go to when a user cancels the prompt for credentials. You can redirect users to the login screen and force them to specify the login credentials again.

In the *Custom Message* text field, specify a custom message to be displayed to the users.

Defining Matching Criteria

Novell SecureLogin must uniquely identify each application screen in order to run an application definition. If Novell SecureLogin cannot uniquely identify a particular application screen, you can manually define the matching criteria.

Figure 2-15 *Setting the Matching Criteria*

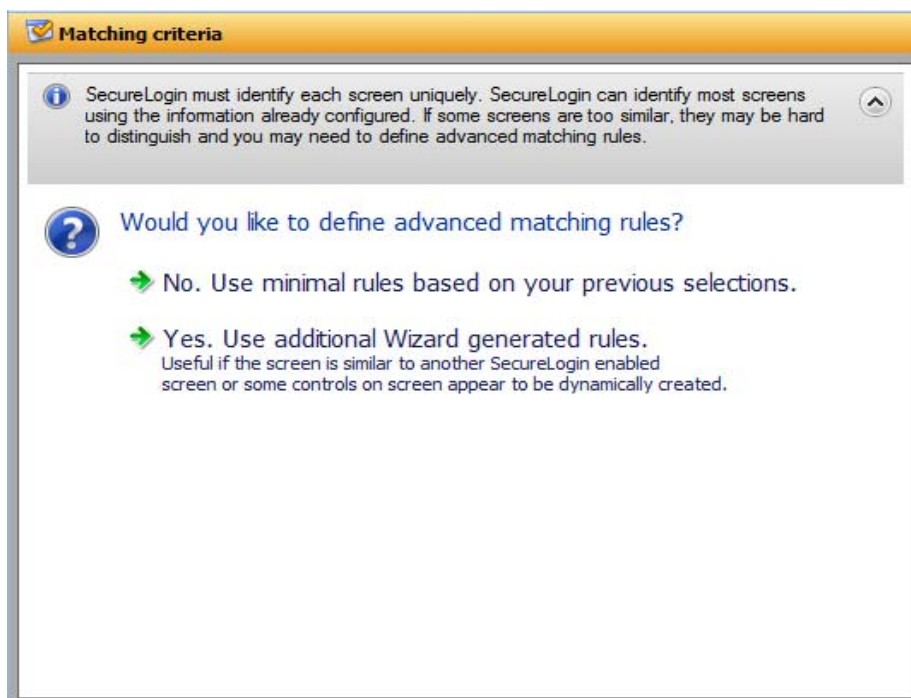

- 1 If you select *No. Use minimal rules based on your previous selections*, Novell SecureLogin uses the rules defined in previous attribute panels to identify and handle an application.
- 2 If you select *Yes. Use additional Wizard generated rules*, you can add, modify, or remove rules. Your matching criteria must include at least one rule. After you have selected this option, the following screen appears:

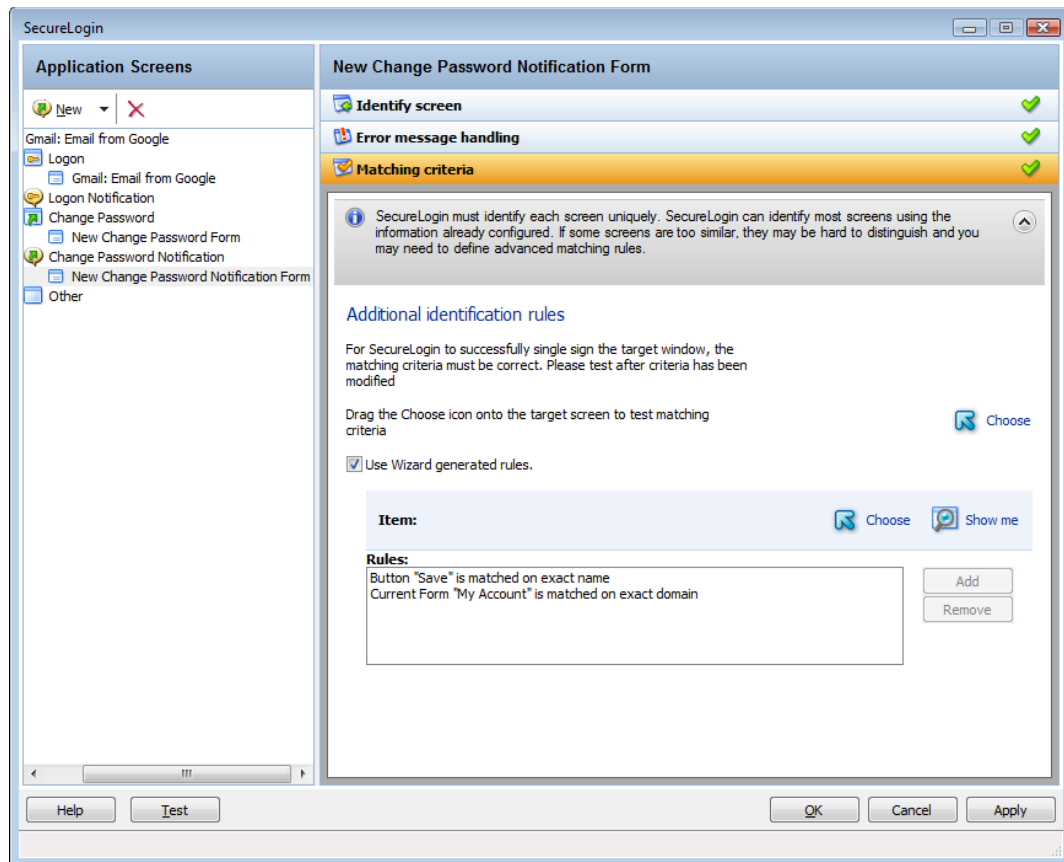

By default, *Use Wizard generated rules* is selected. The *Rules* text box lists the controls detected by Novell SecureLogin. You can add a new rule by dragging the *Choose*  icon to a specific control and clicking *Show me* to confirm that Novell SecureLogin has identified the correct control.

To modify a rule for a control:

- 1 Select the rule you want to edit, then click *Configure more detailed match for this control*

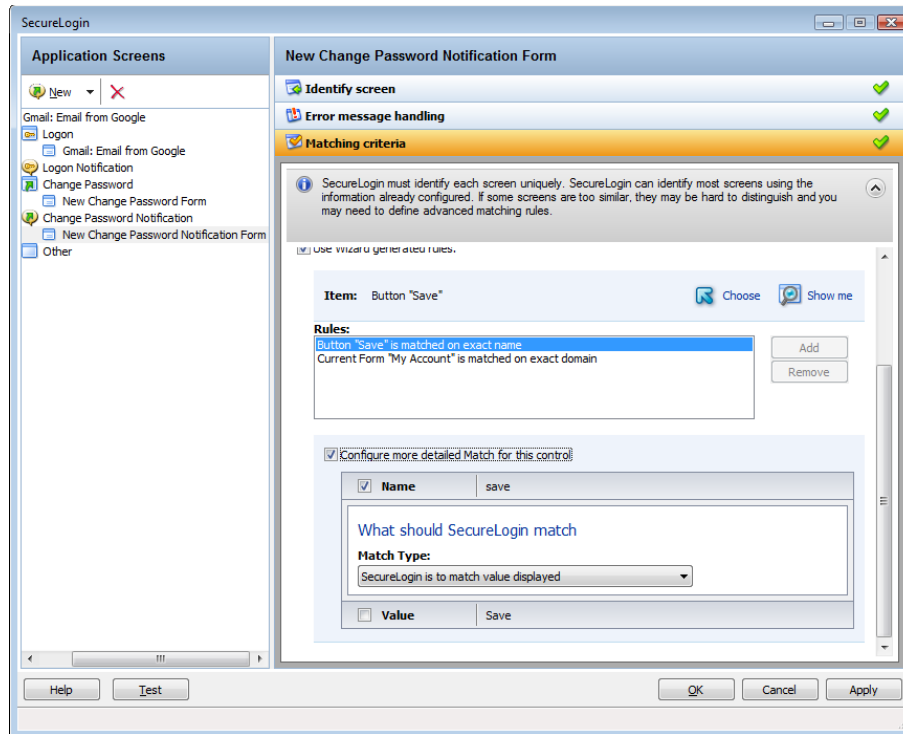

2 Define what Novell SecureLogin must match. You can set the following matching rule:

- ♦ **SecureLogin is to match value displayed:** If you select this option, Novell SecureLogin only matches those screens that exactly match the displayed text and rules identified.

To test a regular expression:

- 1 Click *Test Match* to verify if your regular expression is correct. If a regular expression does not match any control on the application screen, Novell SecureLogin prompts you to verify your regular expression and select the correct control.

To delete a rule:

- 1 Select the rule, then click *Remove*.

2.1.5 Other

Use *Other* menu to define rules for the application definition to handle any other application screens, such as splash screens, automating menu navigation, or redirecting users to a Web site. To handle such screens, You must complete the following tasks:

- ♦ “Identifying the Screen” on page 57
- ♦ “Identifying the Fields” on page 57
- ♦ “Defining the Submit Options” on page 58
- ♦ “Defining Matching Criteria” on page 61

Identifying the Screen

Novell SecureLogin identifies a login screen for which you want to create an application definition.

- 1 You can use the *Identify screen* attribute to select or review the login screen selected by the wizard.
- 2 Select the login screen by dragging the *Choose* icon to the login screen or by recording keystrokes. The title of the login screen is displayed.
- 3 Click the *Show me* icon to highlight the selection made by the wizard.

Identifying the Fields

By default, Novell SecureLogin does not select any fields on the screen. You must define the selection.

NOTE: If the screen you have selected does not contain any controls, *Identify fields* is automatically selected.

Figure 2-16 *Selecting a Screen*

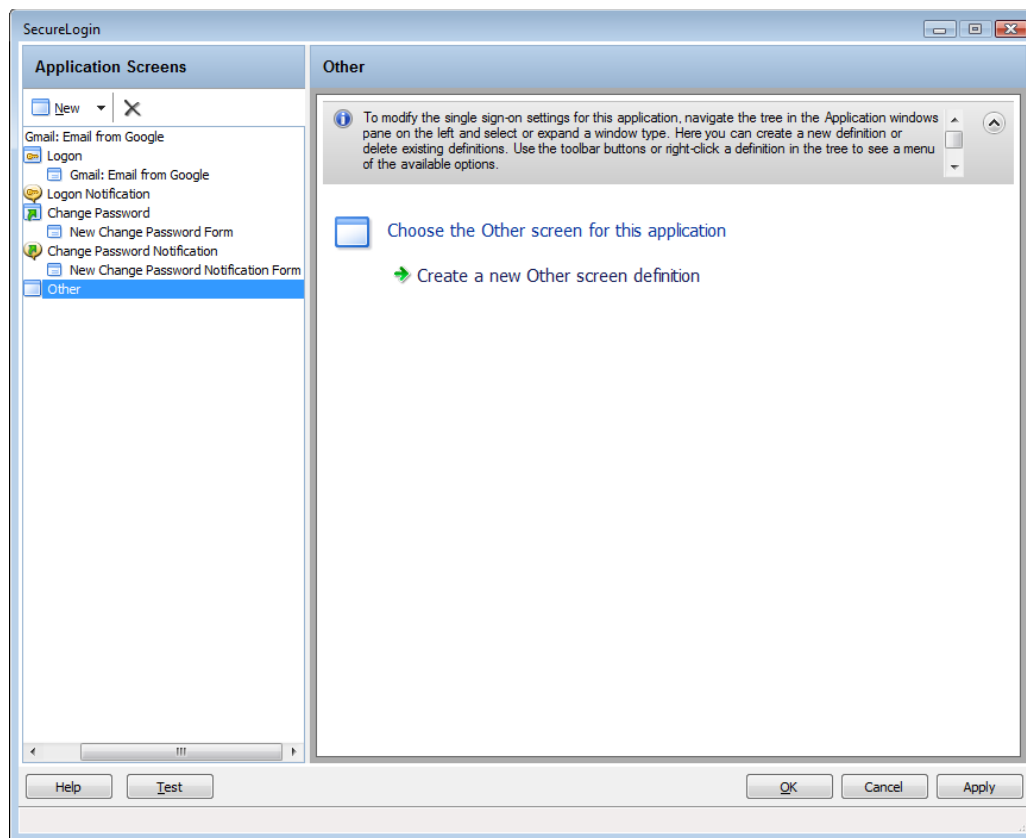

- 1 After selecting a screen, define what Novell SecureLogin must do when it detects any fields on the screen.

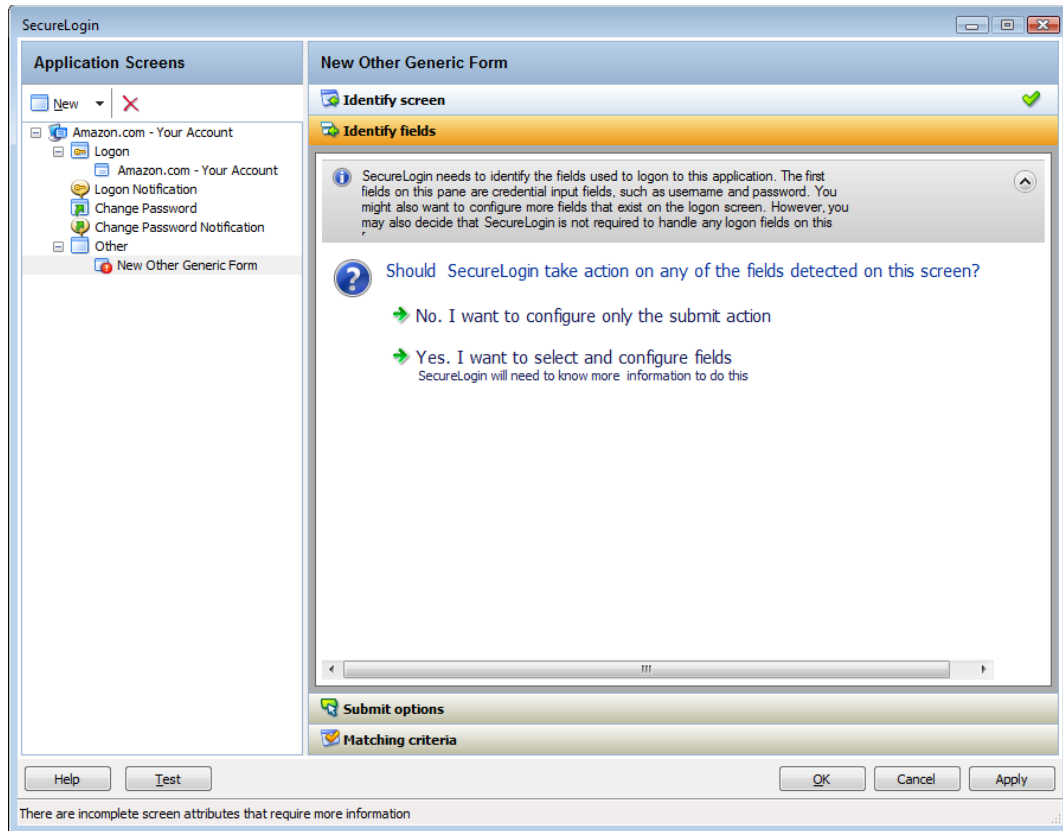

- 2 If you select *No. I want to configure only the submit action*, define only the submit options. Continue with [“Defining the Submit Options” on page 58](#) to define the submit options.
- 3 If you select *Yes, I want to select and configure fields*, then you must identify the controls you want Novell SecureLogin to handle and the actions it should take. The actions that can be taken depend on the control types that are identified.

Defining the Submit Options

- 1 Use the *Submit option* menu to define how Novell SecureLogin must submit the login screen.

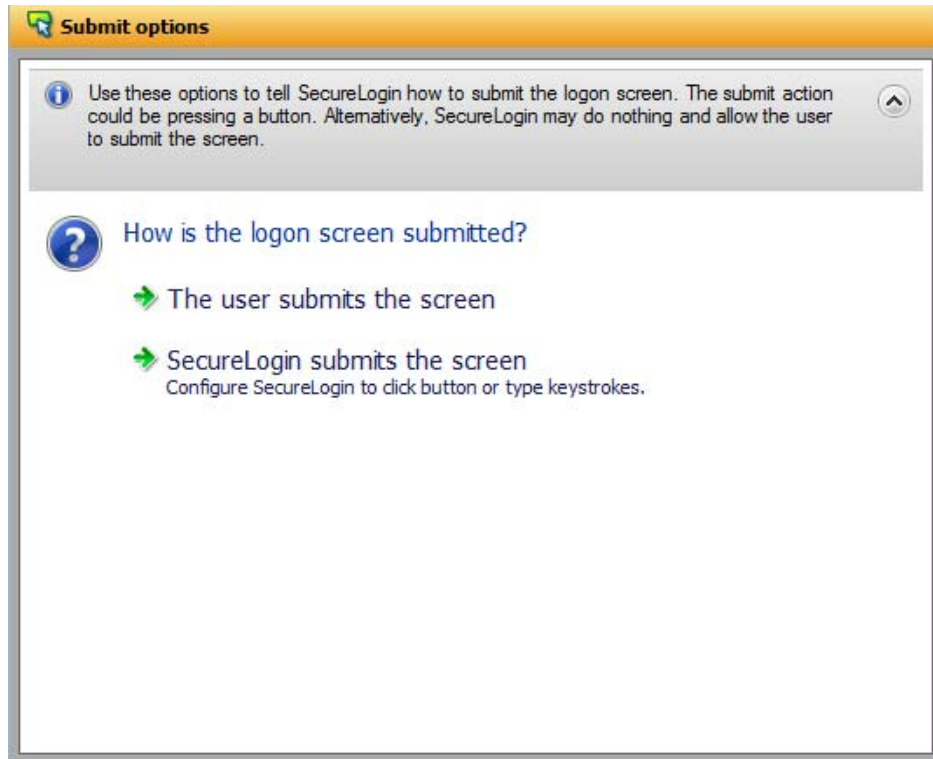

- 2 If you select *The user submits the screen*, Novell SecureLogin does nothing and the user must manually submit the login screen.
- 3 If you select *SecureLogin submits the screen*, specify the action that Novell SecureLogin must take to submit the login screen.

You can specify one of the following actions:

- ♦ **Click this button:** Select a button on the application that Novell SecureLogin clicks when a user submits the screen. Select and highlight the button by dragging the *Choose*  icon to the button you want and clicking *Show me*.
- ♦ **Type the following keystrokes:** Define the commands or keystrokes that Novell SecureLogin enters to submit the login screen. To record keystrokes:
 1. Click *Start*.
 2. Specify the keystrokes.
 3. After you have recorded the keystrokes, click *Close*.
- ♦ **Re-direct the user to this website:** Specify a URL to go to when a user cancels the prompt for credentials. You can redirect users to the login screen and force them to specify the login credentials again.
- ♦ **Enable action when user cancels to enter their credentials:** If you select *Enable action when user cancels to enter their credentials*, specify what action Novell SecureLogin takes when a user cancels to enter their credentials.

Figure 2-17 Defining Action When User Cancels Prompt for Credentials

You can specify one of the following actions:

- ♦ **Click this button:** Select a button on the application that Novell SecureLogin clicks when a cancels the prompt for credentials. Select and highlight the button by dragging the *Choose* icon to the button you want and clicking *Show me*.
- ♦ **Type the following keystrokes:** Define the commands or keystrokes Novell SecureLogin enter when user cancels the prompt for credentials. To record keystrokes:
 1. Click *Start*.
 2. Specify the keystrokes.
 3. After you have recorded the keystrokes, click *Close*.
- ♦ **Re-direct the user to this website:** Specify a URL to go to when a user cancels the prompt for credentials. You can redirect users to the login screen and force them to specify the login credentials again again.

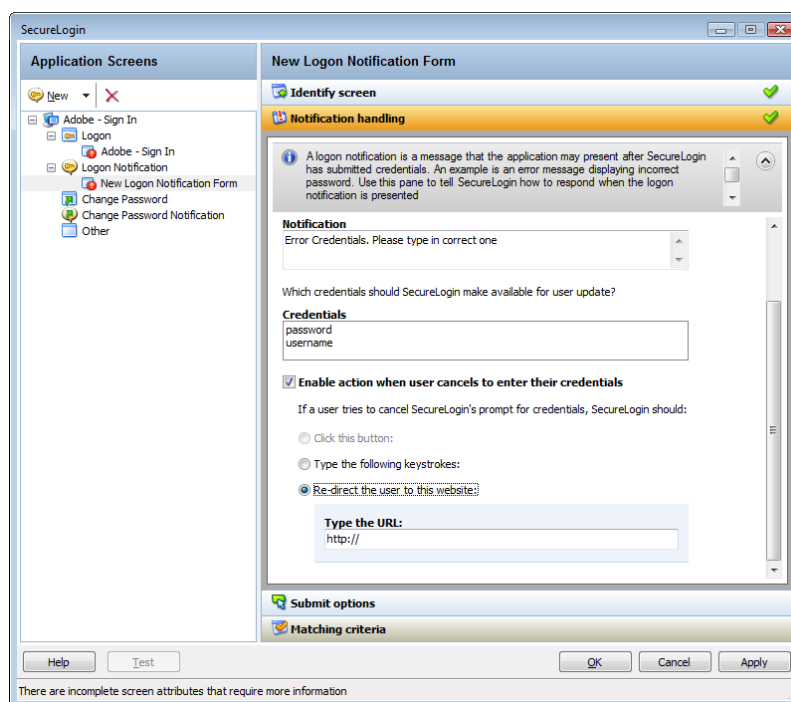
If you select this option, you must also specify the action Novell SecureLogin when users cancel when prompted to save their credentials. You can specify one of the following actions:

- ♦ **Click this button:** Select a button on the application that Novell SecureLogin clicks when a user submits the screen. Select and highlight the button by dragging the *Choose* icon and clicking *Show me*.
- ♦ **Type the following keystrokes:** Define the commands or keystrokes that Novell SecureLogin enters to submit the login screen. To record keystrokes:
 1. Click *Start*.
 2. Specify the keystrokes.
 3. After you have recorded the keystrokes, click *Close*.

- ♦ **Re-direct the user to this website:** Specify a URL to go to when a user cancels the prompt for credentials. You can redirect users to the login screen and force them to specify the login credentials again.

Defining Matching Criteria

Novell SecureLogin must uniquely identify each application screen in order to run an application definition. If Novell SecureLogin cannot uniquely identify a particular application screen, you can manually define the matching criteria.

- 1 If you select *No. Use minimal rules based on your previous selections*, Novell SecureLogin uses the rules defined in previous attribute panels to identify and handle an application.
- 2 If you select *Yes. Use additional Wizard generated rules*, you can add, modify, or remove rules. Your matching criteria must include at least one rule. After you have selected this option, the following screen appears:
- 3 By default, *Use Wizard generated rules* is selected. The *Rules* text box lists the controls that are detected by Novell SecureLogin. You can add new rule by dragging the *Choose* icon to a specific control and clicking *Show me* to confirm that Novell SecureLogin has identified the correct control.

To modify a rule for a control:

- 3a Select the rule you want to edit, then click *Configure more detailed match for this control*.

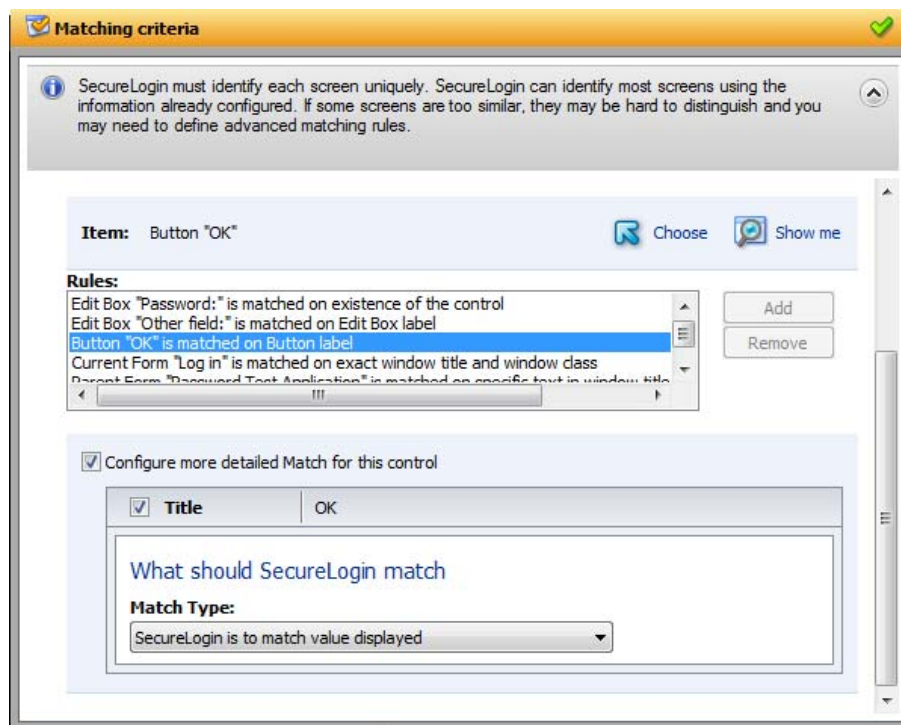

- 3b Define what Novell SecureLogin must match. You can set one of the following matching rules:
 - ♦ **SecureLogin is to match value displayed:** If you select this option, Novell SecureLogin only matches those screens that exactly match the displayed text and rules identified.

- If a regular expression does not match any control on the application screen, Novell SecureLogin prompts you to verify your regular expression and select the correct control.

- 1 Select the rule, then click *Remove*.

The Attributes pane is displayed on the right side of the Application Definition Wizard interface. The attributes of the application definition for the selected screen are detailed in the Attributes pane. The attributes displayed are in relation to the selections made in the *Application Screens* pane.

SecureLogin

Application Screens

- New
- Amazon.com - Your Account
 - Login
 - Lagun Notification
 - Change Password
 - Change Password Notification
 - Other
 - New Other Generic Form

New Other Generic Form

- Identify screen
- Identify fields
- Submit options
- Matching criteria

Warning: SecureLogin must identify each screen uniquely. SecureLogin can identify most screens using the information already configured. If some screens are too similar, they may be hard to distinguish and you may need to define advanced matching rules.

Additional identification rules

For SecureLogin to successfully single sign the target window, the matching criteria must be correct. Please test after criteria has been modified

Drag the Choose icon onto the target screen to test matching criteria

☒ Use Wizard generated rules.

Items:	Choose	Show me
Current Form "Amazon.com - Your Account"		

Rules:

Current Form "Amazon.com - Your Account" is matched on exact domain and

Domain:

Each menu in the *Attribute* pane has a description of the menu item. If you have not completed a menu, you are prompted to complete it before continuing to the next menu item.

2.3 General Controls and Messages

The General controls and messages are located at the end of the Application Definition Wizard page.

Clicking *Test*, *OK*, or *Apply* synchronizes your data and saves it to the directory.

- ♦ [Section 2.3.1, “Help,” on page 63](#)
- ♦ [Section 2.3.2, “Test,” on page 63](#)
- ♦ [Section 2.3.3, “OK,” on page 63](#)
- ♦ [Section 2.3.4, “Apply,” on page 63](#)
- ♦ [Section 2.3.5, “Cancel,” on page 63](#)

Figure 2-19 *The General Controls and Messages*

2.3.1 Help

- 1 Click *Help* to launch the help integrated with Novell SecureLogin. Alternatively, you can launch the help file by pressing F1.

2.3.2 Test

- 1 After you have created an application definition, click *Test* to test it. You should create and test an application definition by using a test account before distributing it.
For details on testing an application definition, refer to [Chapter 3.6, “Testing Application Definitions,” on page 101](#).

2.3.3 OK

- 1 Click *OK* to save the changes made to the application definition and close the wizard.

2.3.4 Apply

- 1 Click *Apply* to save the changes you have made to the application definition and leave the wizard open for further editing.

2.3.5 Cancel

Click *Cancel* to cancel creating or editing the application definition. Clicking *Cancel* closes the Application Definition Wizard without saving any changes you have made. Unsaved changes are lost.

2.4 Selecting and Identifying Screens and Controls

You can identify the controls of an application by dragging the *Choose*  icon to the fields within the application. The wizard moves behind the all the other windows and allows you to choose the correct field.

To confirm if the fields are identified correctly, click *Show me*. It highlights the identified fields.

Figure 2-20 *Identifying the Control*

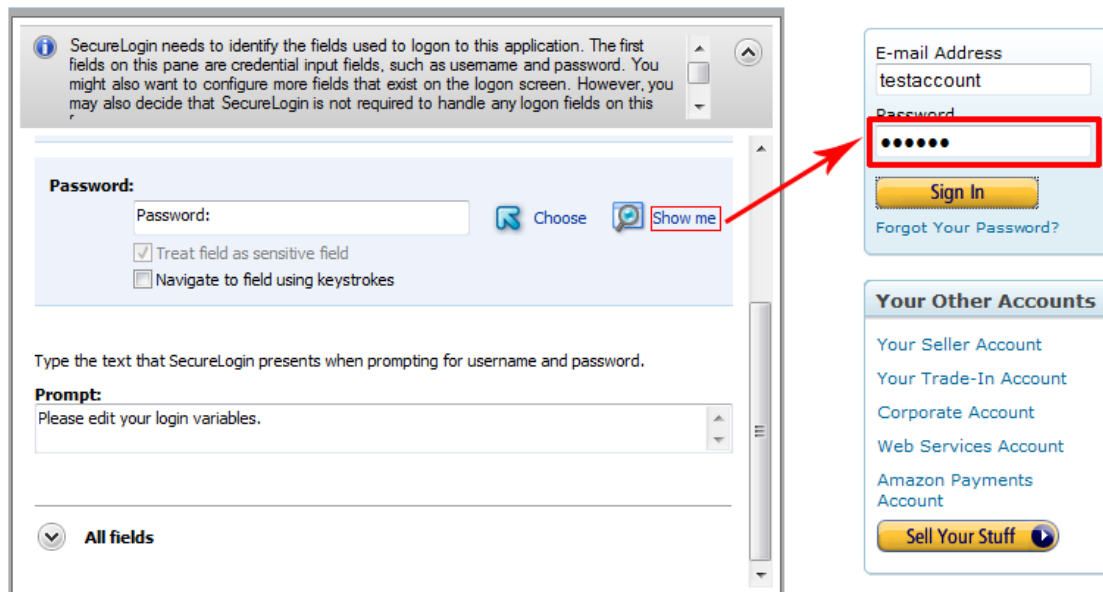

Novell SecureLogin detects most standard user interface elements. If an application uses a non-standard framework, the Application Definition Wizard does not select or highlight the controls.

For example, you cannot enable single sign-on for applications that are built in on a non-native UI framework such as Microsoft .NET framework, Gecko, and Qt*. Similarly, applications such as Mozilla* Thunderbird* 2.0.0.18 and Novell iFolder® cannot be enabled for single sign-on by using the wizards. The wizard fails to detect the control to enable these applications. However, you can enable single sign-on for these applications without using the wizard.

For such applications, you must identify the fields by recording keystrokes, as described in [Section 2.5, “Recording Keystrokes,” on page 64](#).

2.5 Recording Keystrokes

Novell SecureLogin can record keystrokes to facilitate navigation or to enter particular commands. If you have difficulty in identifying the screen or if the application does not detect the screen, select *Navigate to field using keystrokes*.

IMPORTANT: You cannot record the following keystrokes. They are reserved by Windows.

- ♦ Ctrl+Esc: This posts a journal quit message.

- ♦ Ctrl+Alt+Del: This posts a journal quit message.
 - ♦ Ctrl+Break: this is part of the journal quit code.
 - ♦ Ctrl+Shift+Esc: This cancels the collection of keystrokes.
-

You cannot type directly in the *Navigate to field by using keystrokes*, because the field displays only recorded keystrokes.

To record keystrokes:

- 1 Click *Start*.
- 2 Specify the keystrokes.
- 3 After you have recorded the keystrokes, click *Close*. The dialog box closes and returns you to the Application Definition Wizard.

If you make a mistake in recording the keystrokes, repeat the procedure.

2.6 Using Regular Expressions

Some dialog boxes in Novell SecureLogin allow you to specify text to identify an application screen. The *SecureLogin needs to match* option allows you to use regular expressions as another way to uniquely identify a particular application screen.

Regular expressions are text patterns that are used for string matching. They contain a mix of plain text and special characters to indicate what kind of matching to do.

If your regular expression does not match any controls on the particular application screen, Novell SecureLogin prompts you to check your regular expression and ensure the correct control is selected. You might need to skip special characters in your regular expression.

You can specify a regular expression such as:

Connecting to server (.*)

The (.*?) specifies the value that must be captured to define the credentials. You can have one credential set for each regular expression value.

Using the Application Definition Wizard

3

Novell® SecureLogin 7.0 introduces an enhanced administrative wizard that offers an improved wizard engine and provides an unified and intuitive process that helps you manage different application types.

You use the Application Definition Wizard to define how Novell SecureLogin behaves when you select an application for single sign-on.

The following sections provide information on using the Application Definition Wizard to create application definitions for Web, Windows*, and Java* applications.

- ♦ [Section 3.1, “Launching the Application Definition Wizard,” on page 67](#)
- ♦ [Section 3.2, “Creating an Application Definition for a Web Application,” on page 69](#)
- ♦ [Section 3.3, “Creating an Application Definition for a Windows Application,” on page 79](#)
- ♦ [Section 3.4, “Creating an Application Definition for a Java Application or an Oracle Form,” on page 88](#)
- ♦ [Section 3.5, “Using a Predefined Application Definition,” on page 97](#)
- ♦ [Section 3.6, “Testing Application Definitions,” on page 101](#)
- ♦ [Section 3.7, “Deploying Application Definitions,” on page 104](#)
- ♦ [Section 3.8, “Configuring Notifications,” on page 104](#)

3.1 Launching the Application Definition Wizard

If Novell SecureLogin is active on your workstation and if you have permission to create an application definition, the following prompt appears when you launch an application.

Figure 3-1 Prompt to Enable Single Sign-On

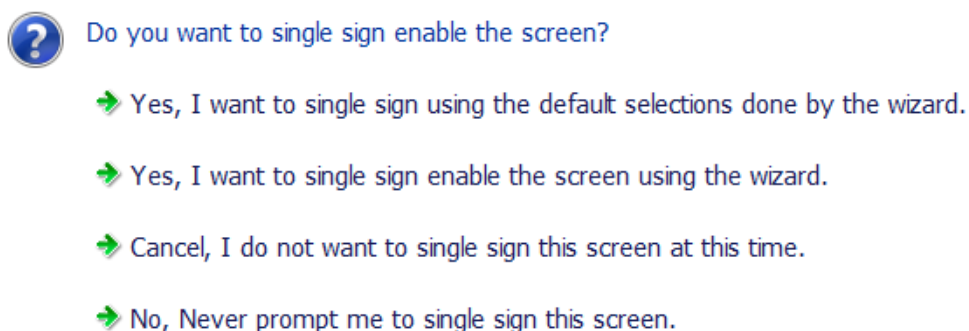

Typically, the wizard launches when it detects a new login screen. However, you can also create or modify application definitions by using the wizard to automate handling the notification screens. You can do this in one of the following ways:

- ♦ [Section 3.1.1, “Automatically Launching the Wizard,” on page 68](#)
- ♦ [Section 3.1.2, “Launching the Wizard through the Add Application Menu,” on page 68](#)

3.1.1 Automatically Launching the Wizard

If the Wizard option is enabled, Novell SecureLogin automatically prompts you to use the wizard to create an application definition for the application. This is determined by the Wizard mode preference as described in [Chapter 5, “Setting the Wizard Mode Preference,” on page 125](#).

The auto-detection dialog box does not appear if the Application Definition Wizard or the administrative management utilities are open.

Figure 3-2 *Detecting Applications for Single Sign-On*

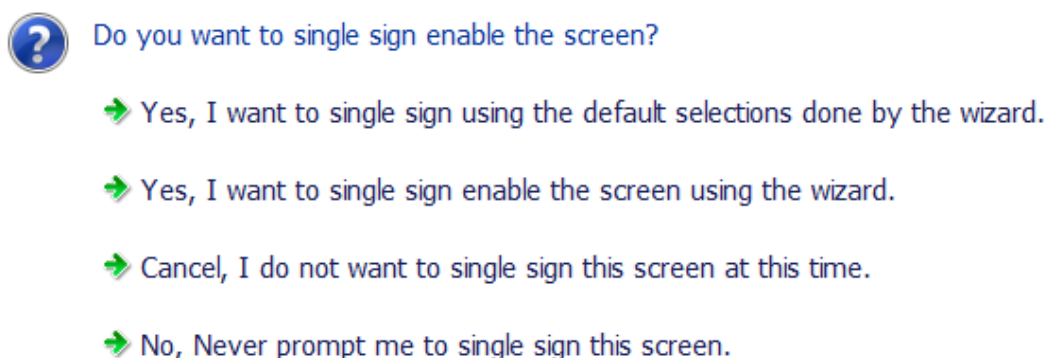

3.1.2 Launching the Wizard through the Add Application Menu

- 1 Right-click the Novell SecureLogin icon on the notification area (system area), then select *Add Application*.

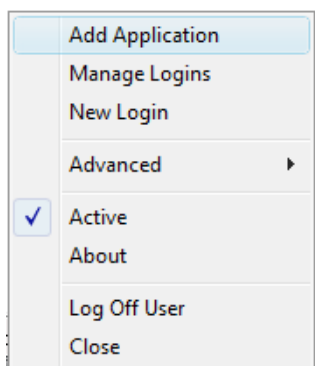

- 2 The Add an Application Definition dialog box appears, prompting you to drag the *Choose*  icon to the application's login window.

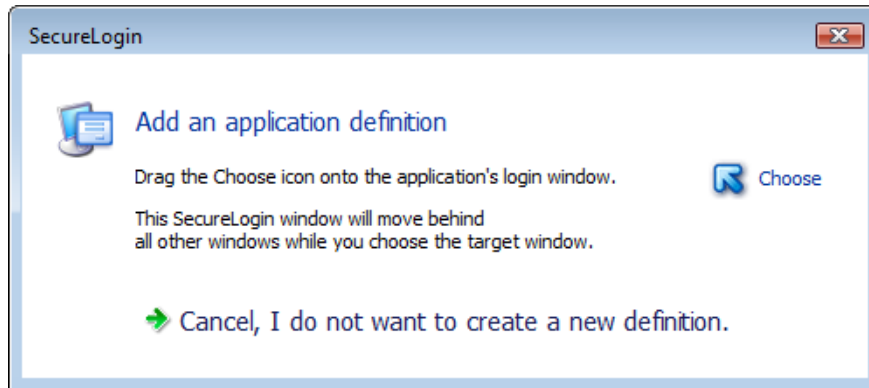

- 3 Select *No, I do not want to edit the existing application definition* if you do not want to modify the existing application definition.

3.2 Creating an Application Definition for a Web Application

A Web application is an application that runs on a Web browser. You can create an application definition for a Web application by accepting the default selections in the wizard, or you can manually select the attributes required for the application definition.

- ♦ [Section 3.2.1, “Prerequisites,” on page 69](#)
- ♦ [Section 3.2.2, “Using the Default Selections for an Application Definition,” on page 69](#)
- ♦ [Section 3.2.3, “Manually Defining the Attributes for an Application Definition,” on page 72](#)

3.2.1 Prerequisites

- ♦ Close all open Novell SecureLogin prompts.
- ♦ Verify if you have permissions to create an application definition. See [Chapter 5, “Setting the Wizard Mode Preference,” on page 125](#).
- ♦ Ensure that Novell SecureLogin is running on your workstation.

3.2.2 Using the Default Selections for an Application Definition

- 1 Ensure that you have completed the prerequisites in [Section 3.2.1, “Prerequisites,” on page 69](#).
- 2 Launch the Web application for which you want to enable single sign-on.
Novell SecureLogin detects the application and prompts you to enable single sign-on.

Do you want to single sign enable the screen?

- ➔ Yes, I want to single sign using the default selections done by the wizard.
- ➔ Yes, I want to single sign enable the screen using the wizard.
- ➔ Cancel, I do not want to single sign this screen at this time.
- ➔ No, Never prompt me to single sign this screen.

3 Select *Yes, I want to single sign using the default selections done by the wizard.*

The Enter your Credentials dialog box is displayed.

Enter your credentials

Novell SecureLogin

Please edit your login variables.

Username:

Password:

OK Cancel

4 Specify your credentials, then click *OK*.

Novell SecureLogin saves your credentials in the directory. The next time you launch the application, Novell SecureLogin provides the credentials for you.

Example: Using the Default Selections to Enable Yahoo! Mail for Single Sign-On

1 Ensure that you have completed the prerequisites in [Section 3.2.1, “Prerequisites,” on page 69](#).

2 Launch Yahoo!* Mail.

Novell SecureLogin detects the application and prompts you to enable it for single sign-on.

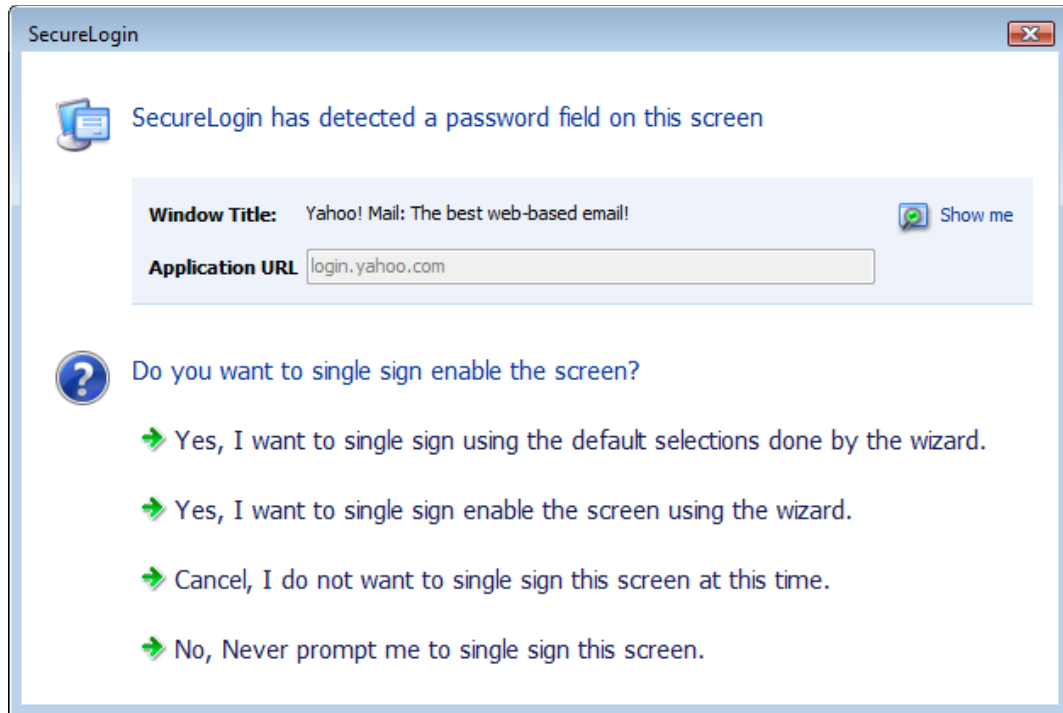

- 3 Select *Yes, I want to single sign using the default selections done by the Wizard* .
The Enter your credentials dialog box is displayed.
- 4 Specify your Yahoo! ID and password.

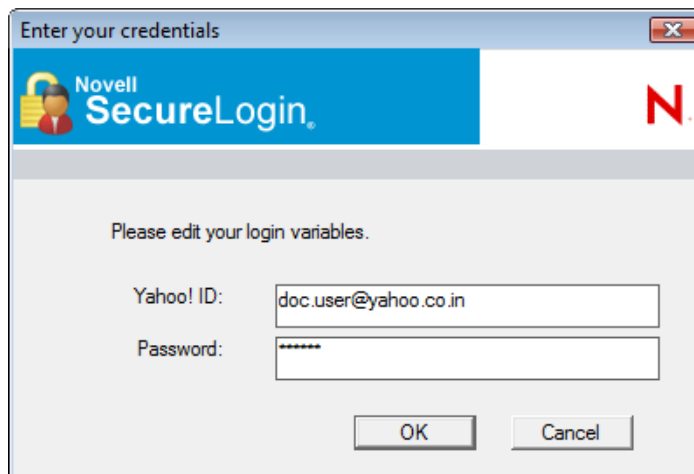

- 5 Click *OK*.
- If you have specified the correct credentials, you are logged in to Yahoo! Mail.
For subsequent logins, Novell SecureLogin provides the credentials and logs in.

3.2.3 Manually Defining the Attributes for an Application Definition

- 1 Ensure that you have completed the prerequisites in [Section 3.2.1, “Prerequisites,” on page 69](#).
- 2 Launch the Web application for which you want to create an application definition.
Novell SecureLogin detects the application and prompts you to enable the screen for single sign-on.

Do you want to single sign enable the screen?

- ➔ Yes, I want to single sign using the default selections done by the wizard.
- ➔ Yes, I want to single sign enable the screen using the wizard.
- ➔ Cancel, I do not want to single sign this screen at this time.
- ➔ No, Never prompt me to single sign this screen.

- 3 Select *Yes, I want to single sign enable the screen using the wizard*. The Application Definition Wizard page is displayed.
- 4 Configure the following attributes to create an application definition.
 - ♦ “Identifying the Screens” on page 72
 - ♦ “Specifying the Credentials Source” on page 73
 - ♦ “Identifying the Fields” on page 74
 - ♦ “Specifying Reauthentication Rules” on page 76
 - ♦ “Defining the Submit Options” on page 77
 - ♦ “Defining the Matching Criteria” on page 78

Identifying the Screens

Use the *Identify screen* tab to identify the login screen. If the Application Definition Wizard identifies the login screen correctly, a check mark  displays next to *Identify screen*. Click *Show me* to verify if the screen is correctly identified.

Figure 3-3 *Identifying the Login Screen*

Choose the login screen for this application

Drag the Choose icon onto the login screen.

This SecureLogin window will move behind all other windows while you select the target screen.

Screen Title Google Talk

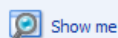

If the screen is not correctly identified, drag the *Choose*  icon to the login screen to select it.

Specifying the Credentials Source

Use the *Credential source* tab to define the source of the credentials for the applications.

Some applications use their own credential set to log in. However, some applications might reuse credentials from another source, such as the user's network password or a one-time password.

Figure 3-4 *Specifying the Credential Source*

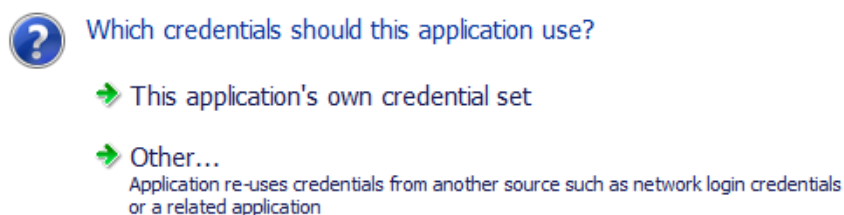

- 1 Select *This application's own credential set* to use the application's credential set to log in. If you select this option, Novell SecureLogin creates a discrete set of credentials to enable the application. The credential set has the name of the application.
- 2 Select *Other* to define another source of credentials. If you select this option, select the source of credentials for the application.

The options for the credential source are:

- ♦ “Using a One-Time Password” on page 73
- ♦ “Using the User’s Network Login Credentials” on page 73
- ♦ “Using Credentials from Another Single Sign-On-Enabled Application” on page 74
- ♦ “Selecting Credentials Based on a Value Identified on the Screen” on page 74

Where will credentials for this application come from?

- ☒ This application requires other credential source
- ☐ A one-time password from a smartcard
 - ☐ The user's network login credentials
 - ☐ Another SecureLogin enabled application
 - ☐ SecureLogin selects credentials based on a value identified on this screen

Using a One-Time Password

- 1 Select *A one-time password from a smart card* to use a one-time password from a smart card.

Using the User's Network Login Credentials

- 1 Select *The user's network logon credentials* to use the user's directory credentials to log in.

Using Credentials from Another Single Sign-On-Enabled Application

- 1 Select *Another SecureLogin enabled application* to use the credentials of another application enabled for single sign-on. Select the application from a list of available applications enabled for Novell SecureLogin.

Selecting Credentials Based on a Value Identified on the Screen

- 1 Select *SecureLogin selects credentials based on a value identified on this screen* to provide the credentials based on the presence of a particular value on the login screen. This option uses a text entry. Regular expressions are supported in the text entry.

For example;

Connecting to server (.*)

where (.*) specifies the value that must be captured to define the credentials.

Identifying the Fields

Novell SecureLogin must identify the fields on the login screen before it can log in to the application. Typically, these are the username and password fields. You can also configure fields such as radio buttons or edit boxes on the login screen. Use the *Identify fields* menu to view the selected field.

Figure 3-5 *Selecting or Reviewing the Login Fields*

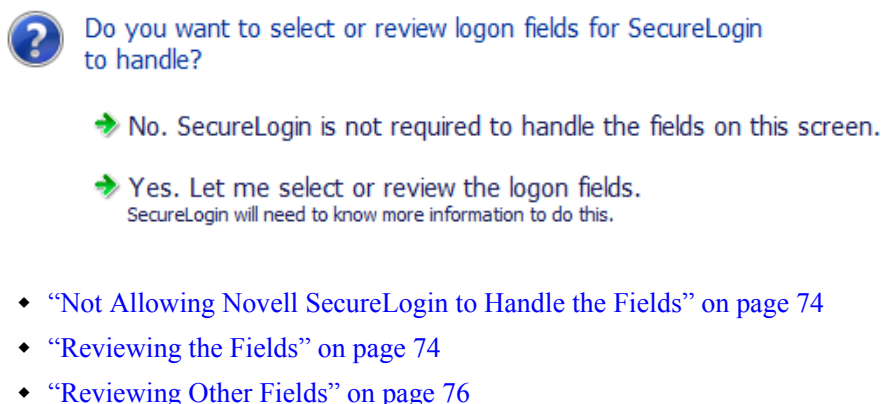

Not Allowing Novell SecureLogin to Handle the Fields

- 1 Select *No. SecureLogin is not required to handle the fields on this screen* if you do not want Novell SecureLogin to handle the login fields on the screen.
You can use this option to create a credential set, which can be used with other application screens. Similarly, you can use the credential set to link to other application definitions and use to identify the application screens.

Reviewing the Fields

- 1 Select *Yes. Let me select or review the logon fields* to review the fields selected by the wizard . By default, Novell SecureLogin uses the field names as the prompts in the dialog boxes. You can edit the field names to make them clear and user-friendly.

- 2 If the login fields are not identified correctly, identify them manually by dragging the *Choose* icon to the fields and clicking the *Show me* icon. The selected fields are highlighted.

Identify fields

SecureLogin needs to identify the fields used to login to this application....

☒ Select or review login fields.

Username:

Yahoo! ID:  Choose  Show me

☐ Treat field as sensitive field

☐ Navigate to field using keystrokes

Password:

Password:  Choose  Show me

☒ Treat field as sensitive field

☐ Navigate to field using keystrokes

Type the text that SecureLogin presents when prompting for username and password.

Prompt:

Please edit your login variables.

- 3 If *Show me* does not highlight the correct control, update it by dragging and dropping the *Choose* icon to the button you want.

or

Use the *Navigate to field using the keystrokes* option:

- 3a Click *Start*.
- 3b Specify the keystrokes.
- 3c Select *Close* to return to the *Identify fields* menu.
- 3d Select *Stop* to stop the recording.

The next time you log in to the application, the keystrokes are used to log in.

- 4 Select *Treat text field as a sensitive field* to treat the username field like a password field and disguise the characters with asterisks. This is optional for the username but mandatory for the password.
- 5 (Optional) Specify the text that Novell SecureLogin presents when prompting the user for username and password.

Type the text that SecureLogin presents when prompting for username and password.

Prompt:

Please edit your login variables.

Reviewing Other Fields

- 1 Click *All fields* to show other fields detected by the wizard on the login screen. Each control is listed by type and name (if known).

Select the field you want Novell SecureLogin to use in managing the login for the application, then specify the actions for Novell SecureLogin.

^ **All fields**

Check each field you would like SecureLogin to include in the login for this application.

<input checked="" type="checkbox"/> EditBox	Yahoo! ID:	Show me
<input checked="" type="checkbox"/> EditBox	Password:	Show me
<input checked="" type="checkbox"/> CheckBox	Keep me signed in for 2 weeks unless I sign out. Info	Show me

What should SecureLogin do with this field?

Action:

Use the value selected below for all users ▼

Select a value for the checkbox:

Unchecked ▼

Depending on the application, any or all of the following fields are displayed.

- ♦ Edit box
- ♦ Check Box
- ♦ Combo Box
- ♦ Radio Button

For information on configuring Novell SecureLogin to use these additional fields, refer [“All Fields” on page 18](#).

Specifying Reauthentication Rules

- 1 Use the *Re-authentication* menu to specify if users must reauthenticate with their network credentials or an authentication device.
- 2 If you select *No. The user is not required to re-authenticate*, Novell SecureLogin does not prompt users to reauthenticate before providing credentials to the application.
- 3 If you select *Yes. Enforce re-authentication before accessing this application*, users must specify credentials in order to reauthenticate.
- 4 From the *Select from the methods detected* drop-down list, select the method Novell SecureLogin must use. You can select from:
 - ♦ **Use same Credentials as Network Login:** Use the network login credentials.
 - ♦ **Default:** The method the user used to log in to the application.
 - ♦ **Password:** The network password.

- ♦ **Smart Card:** After the PIN is verified, Novell SecureLogin checks to see if the smart card belongs to the user or not.
- 5 You must also specify the action Novell SecureLogin takes when the users cancels the reauthentication.

You can define one of the following actions:

- ♦ **Click this button:** Select a button on the application that Novell SecureLogin clicks when a user cancels the reauthentication dialog box. Select the button by dragging the *Choose*  icon to the button you want and clicking *Show me*.
- ♦ **Type the following keystrokes:** Define the commands or keystrokes Novell SecureLogin enters when a user clicks *Cancel* in the reauthentication dialog box. To record keystrokes:
 1. Click *Start*.
 2. Specify the *keystrokes*.
 3. After you have recorded the keystrokes, click *Close*.
- ♦ **Re-direct the user to this website:** Specify a URL to go to when a user cancels the prompt for credentials. You can redirect users to the login screen and force them to specify the login credentials again.

Defining the Submit Options

- 1 Use the *Submit options* menu to define how Novell SecureLogin submits the login screen.
- 2 If you select *The user submits the screen*, Novell SecureLogin does nothing and the user must manually submit the login screen.

How is the logon notification screen submitted?

The user submits the screen

SecureLogin submits the screen

Actions to be taken to complete the notification

- 3 If you select *SecureLogin submits the screen*, specify the action Novell SecureLogin takes to submit the login screen.

You can specify one of the following actions:

- ♦ **Click this button:** Select a button on the application that Novell SecureLogin clicks when a user submits the screen. Select the button by dragging the *Choose*  icon to the button you want and clicking *Show me*.
 - ♦ **Type the following keystrokes:** Define the commands or keystrokes Novell SecureLogin enters to submit the login notification screen. To record keystrokes:
 1. Click *Start*.
 2. Specify the keystrokes.
 3. After you have recorded the keystrokes, click *Close*.
 - ♦ **Re-direct the user to this website:** Specify a URL to go to when a user submits the login notification screen.
- 4 You can also specify the action Novell SecureLogin uses when users cancel a prompt to save their credentials. For this, select *Enable action when user cancels to change their password*.

You can specify one of the following actions:

- ♦ **Click this button:** Select a button on the application that Novell SecureLogin clicks when a user submits the screen. Select the button by dragging the *Choose*  icon to the button you want and clicking *Show me*.
- ♦ **Type the following keystrokes:** Define the commands or keystrokes Novell SecureLogin enters to submit the login screen. To record keystrokes:
 1. Click *Start*.
 2. Specify the keystrokes.
 3. After you have recorded the keystrokes, click *Close*.
- ♦ **Re-direct users to this website:** Specify a URL to go to when users cancel the change password prompt.

Defining the Matching Criteria

Novell SecureLogin must uniquely identify each application screen in order to run an application definition. If Novell SecureLogin cannot uniquely identify a particular application screen, you can manually define the matching criteria.

- 1 Use the *Matching criteria* menu to define the matching criteria.
- 2 If you select *No. Use minimal rules based on your previous selections*, Novell SecureLogin uses the rules defined in previous attribute panels to identify and handle the password change.
- 3 If you select *Yes. Use additional Wizard generated rules*, you can add, modify, or remove rules. Your matching criteria must include at least one rule. After you select this option, the following screen appears:
- 4 By default, *Use Wizard generated rules* is selected. The *Rules* text box lists the controls that are detected by Novell SecureLogin. You can add new rule by dragging the *Choose*  icon to a specific control and clicking *Show me* to confirm that Novell SecureLogin has identified the correct control.

To modify a rule for a control:

- 4a Select the rule you want to edit, then click *Configure more detailed match for this control*
- 4b Define what Novell SecureLogin must match. You can set the following matching rule:
 - ♦ **SecureLogin is to match value displayed:** If you select this option, Novell SecureLogin only matches those screens that exactly match the displayed text and rules identified.

To verify if your regular expression is correct:

- 1 Click *Test Match*.

If a regular expression does not match any control on the application screen, Novell SecureLogin prompts you to verify your regular expression and select the correct control.

To delete a rule:

- 1 To delete a rule, select the rule, then click *Remove*.

You have successfully completed creating an application definition for a Web application. The next time you launch the application, Novell SecureLogin provides the credentials for you.

3.3 Creating an Application Definition for a Windows Application

A Windows application is any application that is launched with an executable (.exe) file.

You can create an application definition for a Windows application by accepting the default selections in the wizard, or you can manually select the attributes you want.

- ♦ [Section 3.3.1, “Prerequisites,” on page 79](#)
- ♦ [Section 3.3.2, “Using the Default Selections to Create an Application Definition,” on page 79](#)
- ♦ [Section 3.3.3, “Manually Defining the Attributes for an Application Definition,” on page 82](#)

3.3.1 Prerequisites

- ♦ Close all open Novell SecureLogin prompts.
- ♦ Verify if you have permissions to create application definition. See [Chapter 5, “Setting the Wizard Mode Preference,” on page 125](#).
- ♦ Ensure that Novell SecureLogin is running on your workstation.

3.3.2 Using the Default Selections to Create an Application Definition

- 1 Ensure that you have completed the prerequisites in [Section 3.3.1, “Prerequisites,” on page 79](#).
- 2 Start a Windows application for which you want to create an application definition.

Novell SecureLogin detects a login screen and displays the following prompt:

Do you want to single sign enable the screen?

- ➔ Yes, I want to single sign using the default selections done by the wizard.
- ➔ Yes, I want to single sign enable the screen using the wizard.
- ➔ Cancel, I do not want to single sign this screen at this time.
- ➔ No, Never prompt me to single sign this screen.

- 3 Select *I want to single sign the screen using the predefined application definition*.

Novell SecureLogin identifies the application and displays the name of the application in the prompt.

- 4 You are prompted to specify the credentials for the application. Specify the username, password, and any other information required.

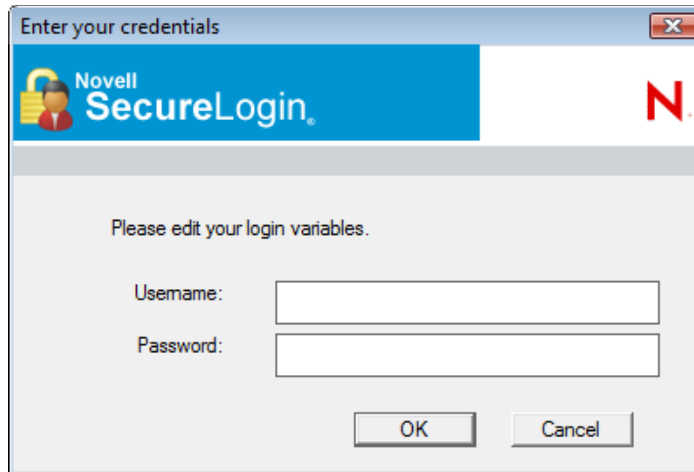

5 Click *OK*.

Novell SecureLogin saves your credentials and uses them to log in to the application.

The next time you launch the application, Novell SecureLogin provides the username and password for you.

Example: Using the Default Selections to Create an Application Definition for Google Talk

The following example demonstrates creating an application definition for Google* Talk*.

This procedure assumes that you already have a Google account.

1 Ensure that you have completed the prerequisites in [Section 3.3.1, “Prerequisites,” on page 79](#).

2 Launch Google Talk.

Novell SecureLogin detects the application and the Novell SecureLogin dialog box is displayed.

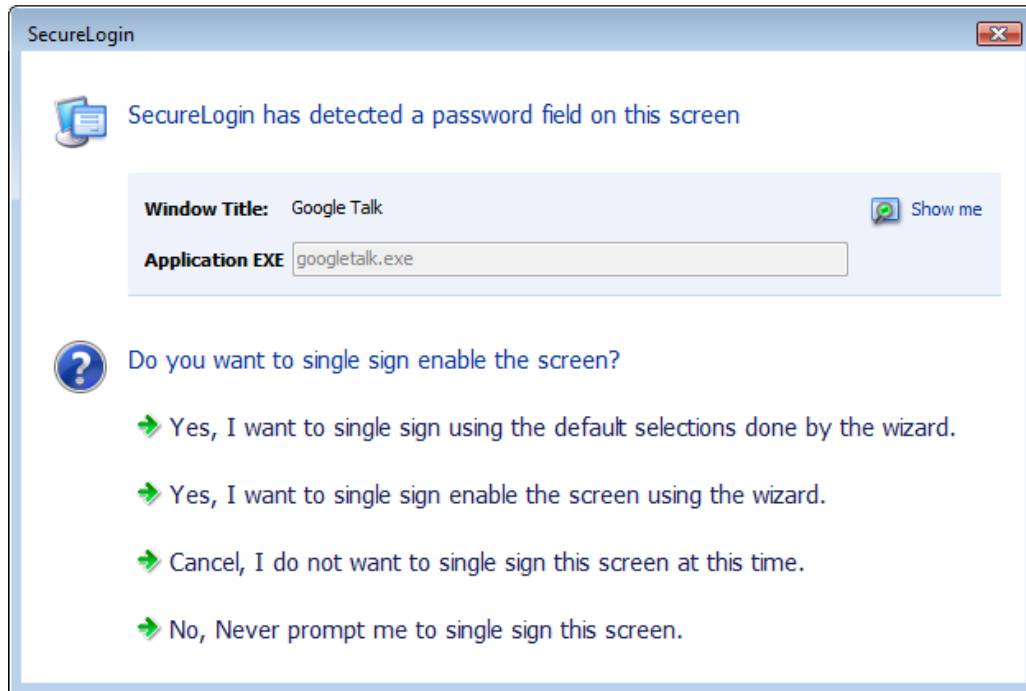

- 3 Select *I want to single sign the screen using the default selections done by the wizard.*
The Enter your Credentials dialog box is displayed.
- 4 Specify your username and password, then click *OK*.

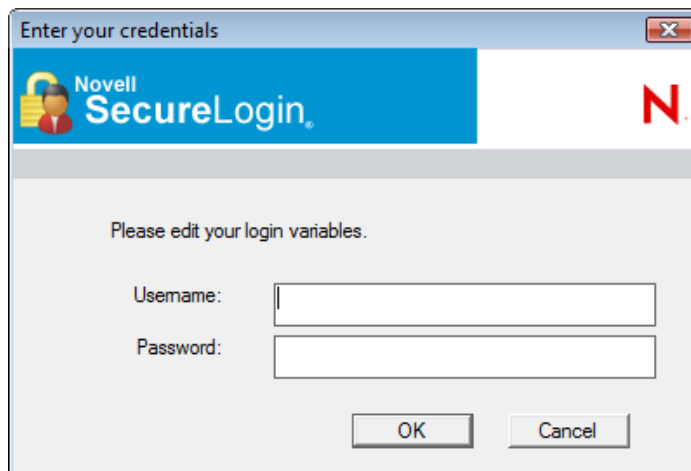

Novell SecureLogin saves the credentials and uses them to log in to you Google Talk.

- 5 Test the application definition by logging out and logging in again.
If the application is defined correctly with the correct credentials, you are logged in successfully. If your login is not successful, delete the application definition and repeat the above steps. You might also need to review the application definition for event responses and errors.

3.3.3 Manually Defining the Attributes for an Application Definition

- 1 Ensure that you have completed the prerequisites in [Section 3.3.1, “Prerequisites,” on page 79](#).
- 2 Launch the Windows application for which you want to create an application definition.
Novell SecureLogin detects the application and prompts you to enable the screen for single sign-on.

Do you want to single sign enable the screen?

- ➔ Yes, I want to single sign using the default selections done by the wizard.
- ➔ Yes, I want to single sign enable the screen using the wizard.
- ➔ Cancel, I do not want to single sign this screen at this time.
- ➔ No, Never prompt me to single sign this screen.

- 3 Select *Yes, I want to single sign enable the screen using the wizard*. The Application Definition Wizard page is displayed.
- 4 Configure the following attributes to create an application definition.
 - ♦ “Identifying the Screens” on page 82
 - ♦ “Specifying the Credential Source” on page 83
 - ♦ “Identifying the Fields” on page 84
 - ♦ “Specifying Reauthentication Rules” on page 86
 - ♦ “Defining the Submit Options” on page 87
 - ♦ “Defining the Matching Criteria” on page 88

Identifying the Screens

- 1 Use the *Identify screen* tab to identify the login screen. If the Application Definition Wizard identifies the login screen correctly, a check mark displays next to *Identify screen*. Click *Show me* to verify if the screen is correctly identified.

Choose the logon screen for this application

Drag the Choose icon onto the logon screen.

This SecureLogin window will move behind all other windows while you select the target screen.

- 2 If the screen is not correctly identified, drag the *Choose*  icon to the login screen to select it.

Specifying the Credential Source

- ♦ “Using a One-Time Password” on page 84
- ♦ “Using User’s Network Login Credentials” on page 84
- ♦ “Using Credentials from Another Single Sign-One Enabled Application” on page 84
- ♦ “Selecting Credentials Based on a Value Identified on the Screen” on page 84

- 1 Use the *Credential source* tab to define the source of the credentials for the applications.

Some applications use their own credential set to log in. However, some applications might reuse credentials from another source, such as the user’s network password or a one-time password.

Which credentials should this application use?

This application’s own credential set

Other...

Application re-uses credentials from another source such as network login credentials or a related application

- 2 Select *This application’s own credential set* to use the application’s credential set to log in. If you select this option, Novell SecureLogin creates a discrete set of credentials to enable the application. The credential set has the name of the application.
- 3 Select *Other* to define another source of credentials. If you select this option, select the source of credentials for the application.

Where will credentials for this application come from?

- ☒ This application requires other credential source
- ☐ A one-time password from a smartcard
 - ☐ The user's network login credentials
 - ☐ Another SecureLogin enabled application
 - ☐ SecureLogin selects credentials based on a value identified on this screen

The options for the credential source are:

- [“Using a One-Time Password” on page 84](#)
- [“Using User’s Network Login Credentials” on page 84](#)
- [“Using Credentials from Another Single Sign-One Enabled Application” on page 84](#)
- [“Selecting Credentials Based on a Value Identified on the Screen” on page 84](#)

Using a One-Time Password

- 1 Select *A one-time password from a smart card* to use a one-time password from a smart card.

Using User’s Network Login Credentials

- 1 Select *The user's network logon credentials* to use the user's directory credentials to log in.

Using Credentials from Another Single Sign-One Enabled Application

- 1 Select *Another SecureLogin enabled application* to use the credentials of another application enabled for single sign-on.

Select the application from a list of available applications enabled for Novell SecureLogin.

Selecting Credentials Based on a Value Identified on the Screen

- 1 Select *SecureLogin selects credentials based on a value identified on this screen* to provide the credentials based on the presence of a particular value on the login screen.

This option uses a text entry. Regular expressions are supported in the text entry.

For example:

Connecting to server (.*)

where (.*?) specifies the value that must be captured to define the credentials.

Identifying the Fields

Novell SecureLogin must identify the fields on the login screen before it can log in to the application. Typically, these are the username and password fields. You can also configure fields such as radio buttons or edit boxes on the login screen. Use the *Identify fields* menu to view the selected fields.

Figure 3-6 *Selecting or Reviewing the Login Fields*

Do you want to select or review logon fields for SecureLogin to handle?

➔ No. SecureLogin is not required to handle the fields on this screen.

➔ Yes. Let me select or review the logon fields.
SecureLogin will need to know more information to do this.

- ♦ “Not Allowing Novell SecureLogin to Handle the Fields” on page 85
- ♦ “Reviewing the Fields” on page 85
- ♦ “Reviewing Other Fields” on page 86

Not Allowing Novell SecureLogin to Handle the Fields

- 1 Select *No. SecureLogin is not required to handle the fields on this screen* if you do not want Novell SecureLogin to handle the login fields on the screen.

Use this option to create a credential set, which can be used with other application screens.

Similarly, you can use the credential set to link to other application definitions and to identify the application screens.

Reviewing the Fields

- 1 Select *Yes. Let me select or review the logon fields* to review the fields selected by the wizard .
By default, Novell SecureLogin uses the field names as the prompts in the dialog boxes. You can edit the field names to make them clear and user-friendly.

- 2 If the login fields are not identified correctly, identify them manually by dragging the *Choose* icon to the button you want to the fields and clicking the *Show me* icon.

The selected fields are highlighted.

- 3 If *Show me* does not highlight the correct control, update it by dragging and dropping the *Choose* icon to the button you want.

or

Use the *Navigate to field using the keystrokes* option.

3a Click *Start*.

3b Specify the keystrokes.

3c Select *Close* to return to the *Identify fields* menu.

3d Select *Stop* to stop the recording.

The next time you log in to the application, the keystrokes are used to log in.

- 4 Select *Treat text field as a sensitive field* to treat the username field like a password field and disguise the characters with asterisks. This is optional for the username but mandatory for the password.

- 5 (Optional) Specify the text that Novell SecureLogin presents when prompting the user for username and password.

Type the text that SecureLogin presents when prompting for username and password.

Prompt:

Please edit your login variables.

Reviewing Other Fields

- 1 Click *All fields* to show other fields detected by the wizard on the login screen. Each control is listed by type and name (if known).

Select the field you want Novell SecureLogin to use in managing the login for the application, then specify the actions for Novell SecureLogin.

Depending on the application, any or all of the following fields are displayed.

- ♦ Edit box
- ♦ Check Box
- ♦ Combo Box
- ♦ Radio Button

For information on configuring Novell SecureLogin to use these additional fields, refer [“All Fields” on page 18](#).

Specifying Reauthentication Rules

- 1 Use the *Re-authentication* menu to specify if users must reauthenticate with their network credentials or an authentication device.
- 2 If you select *No. The user is not required to re-authenticate*, Novell SecureLogin does not prompt users to reauthenticate users before providing the credentials to the application.
- 3 If you select *Yes. Enforce re-authentication before accessing this application*, users must specify the credentials in order to reauthenticate.
- 4 From the *Select from the methods detected* drop-down list, select the method Novell SecureLogin must use.

You can select from:

- ♦ **Use same credentials as network login:** Use the network login credentials.
 - ♦ **Password:** The network password.
 - ♦ **Smart card:** After the PIN is verified, Novell SecureLogin checks to see if the smart card belongs to the user or not.
- 5 You must also specify the action Novell SecureLogin takes when the users cancels the reauthentication. You can define one of the following actions:
 - ♦ **Click this button:** Select a button on the application that Novell SecureLogin clicks when a user cancels the reauthentication dialog box. Select the button by dragging the *Choose*  icon to the button you want and clicking *Show me*.

- ♦ **Type the Following Keystrokes:** Define the commands or keystrokes Novell SecureLogin enters when a user clicks *Cancel* in the reauthentication dialog box. To record keystrokes:
 1. Click *Start*.
 2. Specify the *keystrokes*.
 3. After you have recorded the keystrokes, click *Close*.
- ♦ **Re-direct the user to this website:** Specify a URL to go to when a user cancels the prompt for credentials. You can redirect users to the login screen and force them to specify the login credentials again.

Defining the Submit Options

- 1 Use the *Submit options* menu to define how Novell SecureLogin submits the login screen.
- 2 If you select *The user submits the screen*, Novell SecureLogin does nothing and the user must manually submit the login screen.

How is the logon notification screen submitted?

The user submits the screen

SecureLogin submits the screen

Actions to be taken to complete the notification

- 3 If you select *SecureLogin submits the screen*, specify the action Novell SecureLogin takes to submit the login screen.

You can specify one of the following actions:

- ♦ **Click this button:** Select a button on the application that Novell SecureLogin clicks when a user submits the screen. Highlight Select the button by dragging the *Choose*  icon to the button you want and clicking *Show me*.
 - ♦ **Type the following keystrokes:** Define the commands or keystrokes Novell SecureLogin enters to submit the login notification screen. To record keystrokes:
 1. Click *Start*.
 2. Specify the keystrokes.
 3. After you have recorded the keystrokes, click *Close*.
 - ♦ **Re-direct the user to this website:** Specify a URL to go to when a user submits the login notification screen.
- 4 You can also specify the action Novell SecureLogin uses when users cancel a prompt to save their credentials. For this, select *Enable action when user cancels to change their password*.

You can specify one of the following actions:

- ♦ **Click this button:** Select a button on the application that Novell SecureLogin clicks when a user submits the screen. Select the button by dragging the *Choose*  icon to the button you want and clicking *Show me*.
- ♦ **Type the following keystrokes:** Define the commands or keystrokes Novell SecureLogin enters to submit the login screen. To record keystrokes:
 1. Click *Start*.

2. Specify the keystrokes.
 3. After you have recorded the keystrokes, click *Close*.
- ♦ **Re-direct users to this website:** Specify a URL to go to when users cancel the change password prompt.

Defining the Matching Criteria

Novell SecureLogin must uniquely identify each application screen in order to run an application definition. If Novell SecureLogin cannot uniquely identify a particular application screen, you can manually define the matching criteria.

Use the *Matching criteria* menu to define the matching criteria.

- 1 If you select *No. Use minimal rules based on your previous selections*, Novell SecureLogin uses the rules defined in previous attribute panels to identify and handle the password change.
- 2 If you select *Yes. Use additional Wizard generated rules*, you can add, modify, or remove rules. Your matching criteria must include at least one rule.

After you select this option, the following screen appears:

- 3 By default, *Use Wizard generated rules* is selected.

The *Rules* text box lists the controls that are detected by Novell SecureLogin.

Add new rule by dragging the *Choose*  icon to a specific control.

Click *Show me* to confirm that Novell SecureLogin has identified the correct control.

To modify a rule for a control:

- 1 Select the rule you want to edit, then click *Configure more detailed match for this control*
- 2 Define what Novell SecureLogin must match. You can set the following matching rule:
 - ♦ **SecureLogin is to match value displayed:** If you select this option, Novell SecureLogin only matches those screens that exactly match the displayed text and rules identified.

To verify the regular expression:

- 1 Click *Test Match* to verify if your regular expression is correct.
- If a regular expression does not match any control on the application screen, Novell SecureLogin prompts you to verify your regular expression and select the correct control.

To delete a rules:

- 1 Select the rule, then click *Remove*

You have successfully completed creating an application definition for a Web application. The next time you launch the application, Novell SecureLogin provides the credentials for you.

3.4 Creating an Application Definition for a Java Application or an Oracle Form

Novell SecureLogin 7.0 SP1 supports single sign-on feature for Web enabled Oracle form applications and Java* applications.

A Java application is a Java program that runs independently. The Java Virtual Machine in the client or server interprets the instructions.

For Oracle form applications SecureLogin uses the pre-installed Oracle* JInitiator or JRE in the machine. If any of these Java components is added after installing (or upgrading to) SecureLogin 7.0 SP1, you need to enable SecureLogin to use the newly added Java component. To enable support to the new Java component, run the repair option of the SecureLogin installer.

You can create an application definition for a Java application or an Oracle application by accepting the default selections in the wizard, or you can manually select the attributes you want.

NOTE: Loading of Oracle components requires some time before an application definition for Oracle form is started. Therefore, the Wizard consumes some time when starting the application definition for Oracle form.

- ♦ [Section 3.4.1, “Prerequisites,” on page 89](#)
- ♦ [Section 3.4.2, “Using the Default Selections to Create an Application Definition,” on page 89](#)
- ♦ [Section 3.4.3, “Manually Defining the Attributes for an Application Definition,” on page 90](#)

3.4.1 Prerequisites

- ♦ In the Java preferences, set the *Add application prompts for Java applications* preference to *Yes*.
- ♦ In the Java preferences, set the *Allow single sign-on to Java applications* preference to *Yes*.
- ♦ Ensure that you have Sun* Java Runtime Engine (JRE*) version 1.3 or later or Oracle* JInitiator* version 1.3.1 or later.
- ♦ Close all open Novell SecureLogin prompts.
- ♦ Verify if you have permissions to create application definition. See [Chapter 5, “Setting the Wizard Mode Preference,” on page 125](#).
- ♦ Ensure that Novell SecureLogin is running on your workstation.

3.4.2 Using the Default Selections to Create an Application Definition

- 1 Ensure that you have completed the prerequisites in [Section 3.4.1, “Prerequisites,” on page 89](#).
- 2 Launch the Java application for which you want to create an application definition.
Novell SecureLogin detects the application and prompts you to enable single sign-on.

Do you want to single sign enable the screen?

- ➔ Yes, I want to single sign using the default selections done by the wizard.
- ➔ Yes, I want to single sign enable the screen using the wizard.
- ➔ Cancel, I do not want to single sign this screen at this time.
- ➔ No, Never prompt me to single sign this screen.

3 Select *Yes, I want to single sign using the default selections done by the wizard.*

The Enter your Credentials dialog box is displayed.

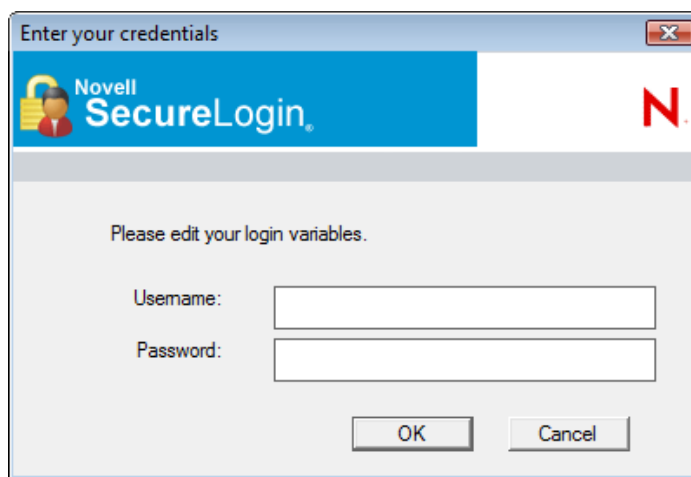

4 Specify your credentials, then click *OK*.

Novell SecureLogin saves your credentials in the directory. The next time you launch the application, Novell SecureLogin provides the credentials for you.

3.4.3 Manually Defining the Attributes for an Application Definition

1 Ensure that you have completed the prerequisites in [Section 3.4.1, “Prerequisites,” on page 89.](#)

2 Launch the Java application for which you want to create an application definition.

Novell SecureLogin detects the application and prompts you to enable the screen for single sign-on.

Do you want to single sign enable the screen?

- ➔ Yes, I want to single sign using the default selections done by the wizard.
- ➔ Yes, I want to single sign enable the screen using the wizard.
- ➔ Cancel, I do not want to single sign this screen at this time.
- ➔ No, Never prompt me to single sign this screen.

- 3 Select *Yes, I want to single sign enable the screen using the wizard*. The Application Definition Wizard page is displayed.
- 4 Configure the following attributes to create application definition.
 - ♦ “Identifying the Screens” on page 91
 - ♦ “Specifying the Credential Source” on page 91
 - ♦ “Identifying the Fields” on page 93
 - ♦ “Specifying Reauthentication Rules” on page 94
 - ♦ “Defining the Submit Options” on page 95
 - ♦ “Defining the Matching Criteria” on page 96

Identifying the Screens

- 1 Use the *Identify screen* tab to identify the login screen. If the Application Definition Wizard identifies the login screen correctly, a check mark  displays next to *Identify screen*.

NOTE: The *Show me* icon fails to highlight the fields identified by the wizard for all embedded Java applets from JRE 6u7 and later. It fails to highlight the corresponding target for all the attributes of the Application Definition Wizard, such as *Identify fields*, *Re-authentication*, *Submit options*, and *Matching criteria*.

- 2 Drag the *Choose*  icon to the detect and select login screen.

Specifying the Credential Source

- 1 Use the *Credential source* tab to define the source of the credentials for the applications.
Some applications use their own credential set to log in. However, some applications might reuse credentials from another source, such as the user's network password or a one-time password.

Which credentials should this application use?

→ This application's own credential set

→ Other...

Application re-uses credentials from another source such as network login credentials or a related application

- 2 Select *This application's own credential set* to use the application's credential set to log in.

If you select this option, Novell SecureLogin creates a discrete set of credentials to enable the application. The credential set has the name of the application.

- 3 Select *Other* to define another source of credentials.

If you select this option, select the source of credentials for the application.

Where will credentials for this application come from?

☒ This application requires other credential source

☐ A one-time password from a smartcard

☐ The user's network login credentials

☐ Another SecureLogin enabled application

☐ SecureLogin selects credentials based on a value identified on this screen

The options for the credential source are:

- ♦ [“Using a One-Time Password” on page 92](#)
- ♦ [“Using a User’s Network Login Credentials” on page 92](#)
- ♦ [“Using Credentials from Another Single Sign-One Enabled Application” on page 92](#)
- ♦ [“Selecting Credentials Based on a Value Identified on the Screen” on page 92](#)

Using a One-Time Password

- 1 Select *A one-time password from a smart card* to use a one-time password from a smart card.

Using a User’s Network Login Credentials

- 1 Select *The user's network logon credentials* to use the user's directory credentials to log in.

Using Credentials from Another Single Sign-One Enabled Application

- 1 Select *Another SecureLogin enabled application* to use the credentials of another application enabled for single sign-on.

Select the application from a list of available applications enabled for Novell SecureLogin.

Selecting Credentials Based on a Value Identified on the Screen

- 1 Select *SecureLogin selects credentials based on a value identified on this screen* to provide the credentials based on the presence of a particular value on the login screen.

This option uses a text entry. Regular expressions are supported in the text entry.

For example:

Connecting to server (.*)

where (.) specifies the value that must be captured to define the credentials.

Identifying the Fields

Novell SecureLogin must identify the fields on the login screen before it can log in to the application. Typically, these are the username and password fields. You can also configure fields such as radio buttons or edit boxes on the login screen.

Use the *Identify fields* menu to view the selected fields.

Figure 3-7 *Selecting or Reviewing the Login Fields*

Do you want to select or review logon fields for SecureLogin to handle?

➔ No. SecureLogin is not required to handle the fields on this screen.

➔ Yes. Let me select or review the logon fields.
SecureLogin will need to know more information to do this.

- ♦ [“Not Allowing Novell SecureLogin to Handle the Fields” on page 93](#)
- ♦ [“Reviewing the Fields” on page 93](#)
- ♦ [“Reviewing Other Fields” on page 94](#)

Not Allowing Novell SecureLogin to Handle the Fields

- 1 Select *No. SecureLogin is not required to handle the fields on this screen* if you do not want Novell SecureLogin to handle the login fields on the screen.

You can use this option to create a credential set, which can be used with other application screens.

Similarly, you can use the credential set to link to other application definitions and to identify the application screens.

Reviewing the Fields

- 1 Select *Yes. Let me select or review the logon fields* to review the fields selected by the wizard.
By default, Novell SecureLogin uses the field names as the prompts in the dialog boxes. You can edit the field names to make it clear and user-friendly.
- 2 Select *Treat text field as a sensitive field* to treat the username field like a password field and disguise the characters entered with asterixes.

This is optional for the username but mandatory for the password.

NOTE: If the label text for a control is empty or incorrect, do the following:

- ♦ Click *Show me* to verify if the correct control is selected.
 - ♦ If *Show me* does not highlight the correct control, update it by dragging and dropping the *Choose* icon or use the *Navigate to field using the keystrokes* option.
-

- 3** Select *Navigate to field using keystrokes* if you are having difficulty identifying the correct fields using other methods. Novell SecureLogin prompts you to use *Navigate to field using keystrokes* if it cannot identify the fields on the login screen.

To record keystrokes:

- 3a** Click *Start*.
- 3b** Specify the keystrokes.
- 3c** Select *Close* to return to the *Identify fields* menu.
- 3d** Select *Stop* to stop the recording.

Next time you login to the application, keystrokes are used to log in.

- 4** You can also specify the text that Novell SecureLogin presents when prompting the user for the username and password.

Type the text that SecureLogin presents when prompting for username and password.

Prompt:

Please edit your login variables.

Reviewing Other Fields

- 1** Click *All fields* to show other fields detected by the wizard on the login screen.

Each control is listed by type and name (if known).

Select the field you want Novell SecureLogin to use in managing the login for the application, then specify the actions for Novell SecureLogin.

Depending on the application, any or all of the following fields are displayed.

- ♦ Edit box
- ♦ Check Box
- ♦ Combo Box
- ♦ Radio Button

For information on configuring Novell SecureLogin to use these additional fields, refer [“All Fields” on page 18](#).

Specifying Reauthentication Rules

- 1** Use the *Re-authentication* menu to specify how users must reauthenticate. Specify if they must reauthenticate with their network credentials or an authentication device.
- 2** If you select *No. The user is not required to re-authenticate*, Novell SecureLogin does not prompt users to reauthenticate before providing the credentials to the application.
- 3** If you select *Yes. Enforce re-authentication before accessing this application*, users must specify the credentials that Novell SecureLogin uses to reauthenticate the user's identity.

- 4 From the *Select from the methods detected* drop-down list, select the method Novell SecureLogin must use. You can select from:
- ♦ **Use same credentials as network login:** Use the network login credentials.
 - ♦ **Password:** The network password.
 - ♦ **Smart card:** After the PIN is verified, Novell SecureLogin checks to see if the smart card belongs to the user or not.
- 5 You must also specify the action Novell SecureLogin takes when the users cancels the reauthentication.
- You can define one of the following actions:
- ♦ **Click this button:** Select a button on the application that Novell SecureLogin clicks when a user cancels the reauthentication dialog box.
 - ♦ **Type the following keystrokes:** Define the commands or keystrokes Novell SecureLogin enters when a user clicks *Cancel* in the reauthentication dialog box. To record keystrokes:
 1. Click *Start*.
 2. Specify the *keystrokes*.
 3. After you have recorded the keystrokes, click *Close*.
 - ♦ **Re-direct the user to this website:** Specify a URL to go to when a user cancels the prompt for credentials. You can redirect users to the login screen and force them to specify the login credentials again again.

Defining the Submit Options

- 1 Use the *Submit options* menu how Novell SecureLogin submits the login screen.
- 2 If you select *The user submits the screen*, Novell SecureLogin does nothing and the user must manually submit the login screen.

How is the logon notification screen submitted?

The user submits the screen

SecureLogin submits the screen

Actions to be taken to complete the notification

If you select *SecureLogin submits the screen*, specify the action Novell SecureLogin takes to submit the login screen.

You can specify one of the following actions:

- ♦ **Click this button:** Select a button on the application that Novell SecureLogin clicks when a user submits the screen.
- ♦ **Type the following keystrokes:** Define the commands or keystrokes Novell SecureLogin enters to submit the login notification screen. To record keystrokes:
 1. Click *Start*.
 2. Specify the keystrokes.
 3. After you have recorded the keystrokes, click *Close*.
- ♦ **Re-direct the user to this website:** Specify a URL to go to when a user submits the login notification screen.

- 3 You can also specify the action Novell SecureLogin uses when users cancel a prompt to save their credentials.. For this, select *Enable action when user cancels to change their password*. You can specify one of the following actions:
- ♦ **Click this button:** Select a button on the application that Novell SecureLogin clicks when a user submits the screen.
 - ♦ **Type the following keystrokes:** Define the commands or keystrokes Novell SecureLogin enters to submit the login screen. To record keystrokes:
 1. Click *Start*.
 2. Specify the keystrokes.
 3. After you have recorded the keystrokes, click *Close*.
 - ♦ **Re-direct users to this website:** Specify a URL to go to when users cancel the change password prompt.

Defining the Matching Criteria

Novell SecureLogin must uniquely identify each application screen in order to run an application definition. If Novell SecureLogin cannot uniquely identify a particular application screen, you can manually define the matching criteria. Use the *Matching criteria* menu to define the matching criteria.

- 1 If you select *No. Use minimal rules based on your previous selections*, Novell SecureLogin uses the rules defined in previous attribute panels to identify and handle the password change.
- 2 If you select *Yes. Use additional Wizard generated rules*, you can add, modify, or remove rules. Your matching criteria must include at least one rule. :
- 3 By default, *Use Wizard generated rules* is selected. The *Rules* text box lists the controls that are detected by Novell SecureLogin.

To modify a rule for a control:

- 1 Select the rule you want to edit, then click *Configure more detailed match for this control*
- 2 Define what Novell SecureLogin must match. You can set the following matching rule:
 - ♦ **SecureLogin is to match value displayed:** If you select this option, Novell SecureLogin only matches those screens that exactly match the displayed text and rules identified.

To verify regular expression:

- 1 Click *Test Match* to verify if your regular expression is correct.

If a regular expression does not match any control on the application screen, Novell SecureLogin prompts you to verify your regular expression and select the correct control.

To delete a rule:

- 1 To delete a rule, select the rule, then click *Remove*.

You have successfully completed creating an application definition for a Web application. The next time you launch the application, Novell SecureLogin provides the credentials for you.

3.5 Using a Predefined Application Definition

Novell SecureLogin provides a set of predefined application definitions. Use the predefined application definitions to enable applications for single sign-on.

NOTE: Novell SecureLogin does not provide predefined application definitions for Java applications.

- ♦ [Section 3.5.1, “Using a Predefined Application Definition to Enable a Web Application for Single Sign-On,” on page 97](#)
- ♦ [Section 3.5.2, “Using a Predefined Application Definition to Enable Windows Application for Single Sign-On,” on page 99](#)

3.5.1 Using a Predefined Application Definition to Enable a Web Application for Single Sign-On

- 1 Launch a Web application.

If a predefined application definition exists for that application, Novell SecureLogin automatically detects the application definition.

The Novell SecureLogin dialog box is displayed.

- 2 Select *I want to single sign the screen using the predefined application definition*.

Novell SecureLogin identifies the application and displays the name of the application in the prompt.

- 3 You are prompted to specify the credentials for the application. Specify the username, password, and any other information required.

- 4 Click *OK*.

Novell SecureLogin saves your credentials and uses them to log in to the application.

The next time you launch the application, Novell SecureLogin provides the username and password for you. .

Example: Using a Predefined Application Definition to Enable Single Sign-On for Novell WebAccess

The following example demonstrates enabling single sign-on for a Novell WebAccess. Novell SecureLogin provides a predefined application for Novell WebAccess.

This procedure assumes that you already have a GroupWise® account.

- 1 Launch Novell WebAccess.

A predefined application definition exists for Novell WebAccess. Novell SecureLogin detects the application and the Novell SecureLogin dialog box is displayed.

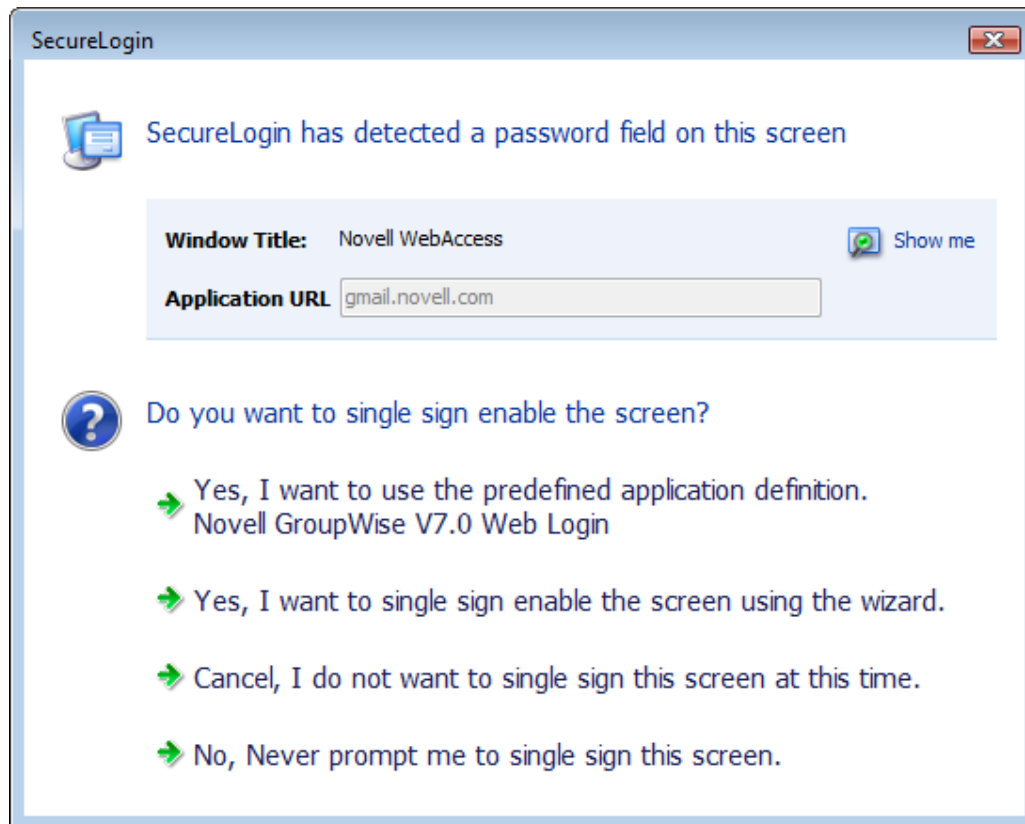

- 2 Select *I want to single sign the screen using the predefined application definition. Novell GroupWise Messenger V7.0 Web Login.*

The Enter your GroupWise information dialog box is displayed.

- 3 Specify your username and password, then click *OK*.

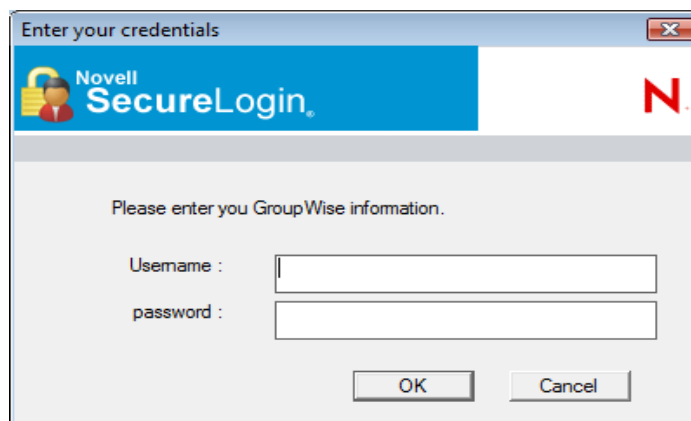

Novell SecureLogin saves the credentials and uses them to log in to your GroupWise WebAccess account.

- 4 Test the application definition by logging out and logging in again.

If the application is defined correctly with the correct credentials, you are logged in successfully. If your login is not successful, delete the application definition and repeat the above steps. You might also need to review the application definition for event responses and errors

3.5.2 Using a Predefined Application Definition to Enable Windows Application for Single Sign-On

- 1 Launch a Windows application.

If a predefined application definition exists for that application, Novell SecureLogin automatically detects the application definition.

The Novell SecureLogin dialog box is displayed.

- 2 Select *I want to single sign the screen using the predefined application definition*.

Novell SecureLogin identifies the application and displays the name of the application in the prompt.

- 3 You are prompted to specify the credentials for the application. Specify the username, password, and any other information required.

- 4 Click *OK*.

Novell SecureLogin saves your credentials and uses them to log in to the application.

The next time you launch the application, Novell SecureLogin provides the username and password for you. .

Example: Using a Predefined Application to Enable Single Sign-On for Novell GroupWise Messenger

The following example demonstrates enabling single sign-on for Novell GroupWise Messenger.

This procedure assumes that you already have a GroupWise Messenger account.

- 1 Launch GroupWise Messenger.

A predefined application definition exists for GroupWise Messenger. Novell SecureLogin detects the application and the Novell SecureLogin dialog box is displayed.

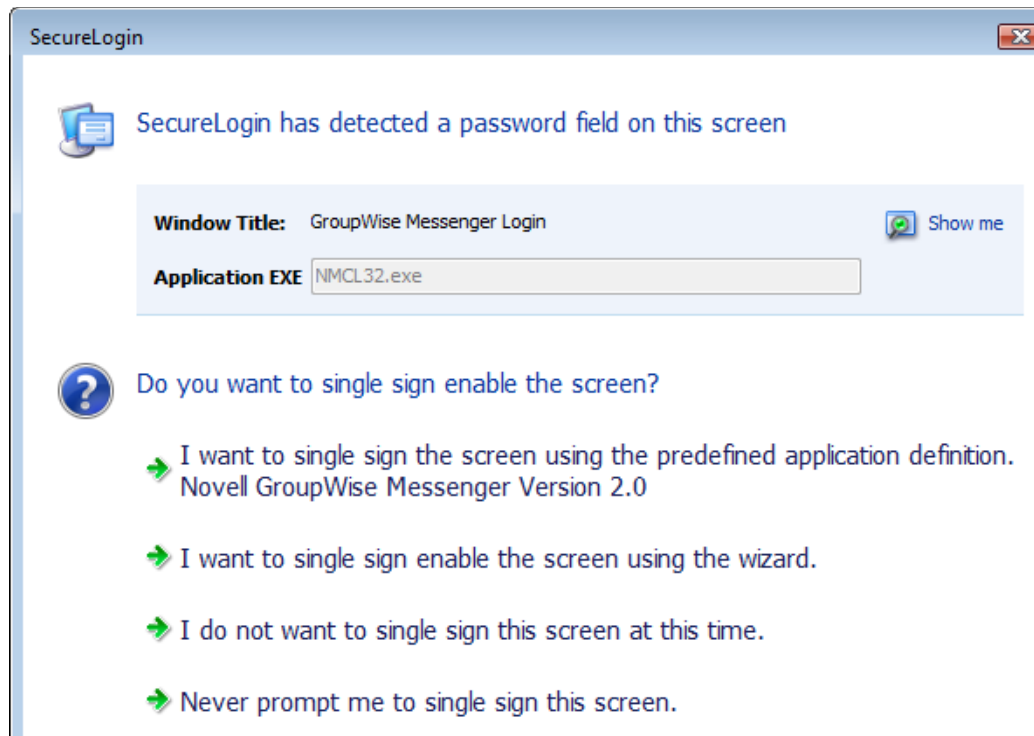

- 2 Select *I want to single sign the screen using the predefined application definition. Novell GroupWise Messenger Version 2.0.*

The Enter your GroupWise information dialog box is displayed.

- 3 Specify your User ID, Password, IP Address, and Port details, then click *OK*.

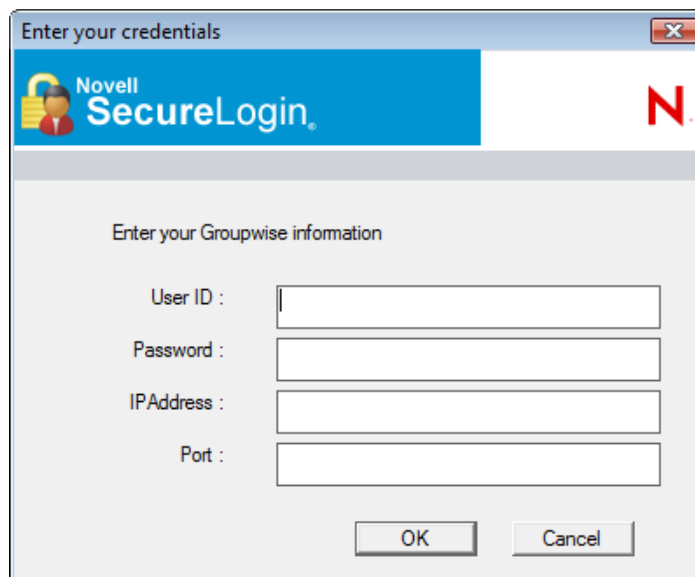

Novell SecureLogin saves the credentials and uses them to log in to your GroupWise Messenger account.

- 4 Test the application definition by logging out and logging in again.

If the application is defined correctly with the correct credentials, you are logged in successfully. If your login is not successful, delete the application definition and repeat the above steps. You might also need to review the application definition for event responses and errors.

3.6 Testing Application Definitions

You can test only the application definitions that were created by using the wizard. Application definitions created manually or with earlier versions of Novell SecureLogin cannot be tested in the current version.

IMPORTANT: Before you begin to test the application definition, close the application and relaunch it.

You can test an application definition after you have completed filling in the relevant attributes.

- 1 Make sure you have specified all of the attributes you want for the application definition.

Attributes that are included in the application definition are indicated by a green check mark .

- 2 After you have completed specifying the attributes, click *Test*.

Only saved application definitions can be tested.

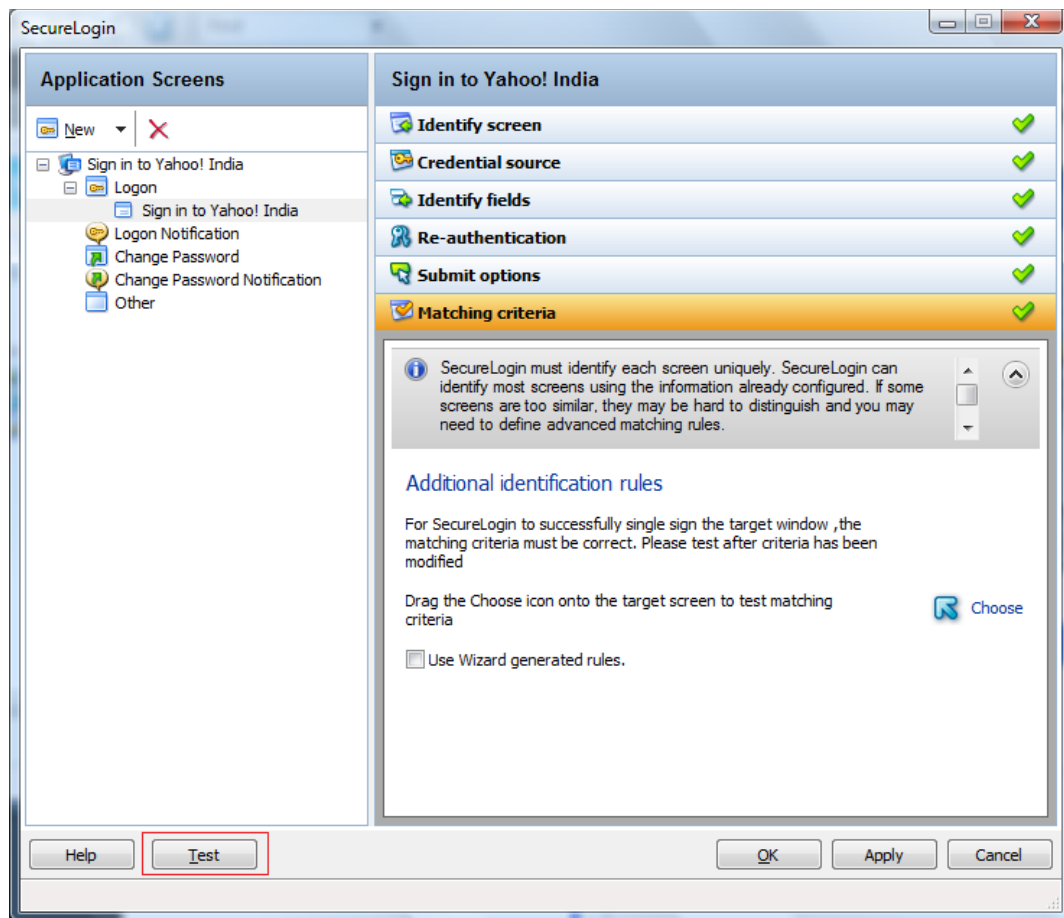

The Testing Application Definition Console displays a log of the following items:

- ♦ The steps Novell SecureLogin takes to match the application you have started with the application definition.
- ♦ The fields matched by the wizard .
- ♦ If the credentials are successful, a message indicating that the login was successful.
- ♦ The actions performed on each of the fields.

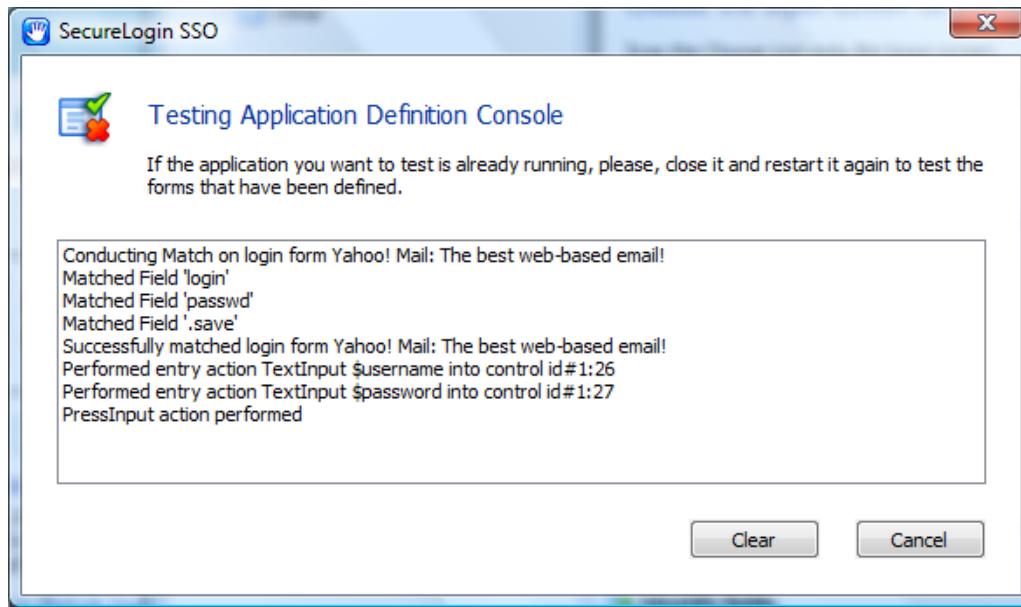

- 3 Review the log to troubleshoot possible errors that occurred while creating the application definition.

The following graphic indicates that the application cannot be launched because the *New Logon Notification Form* is incomplete.

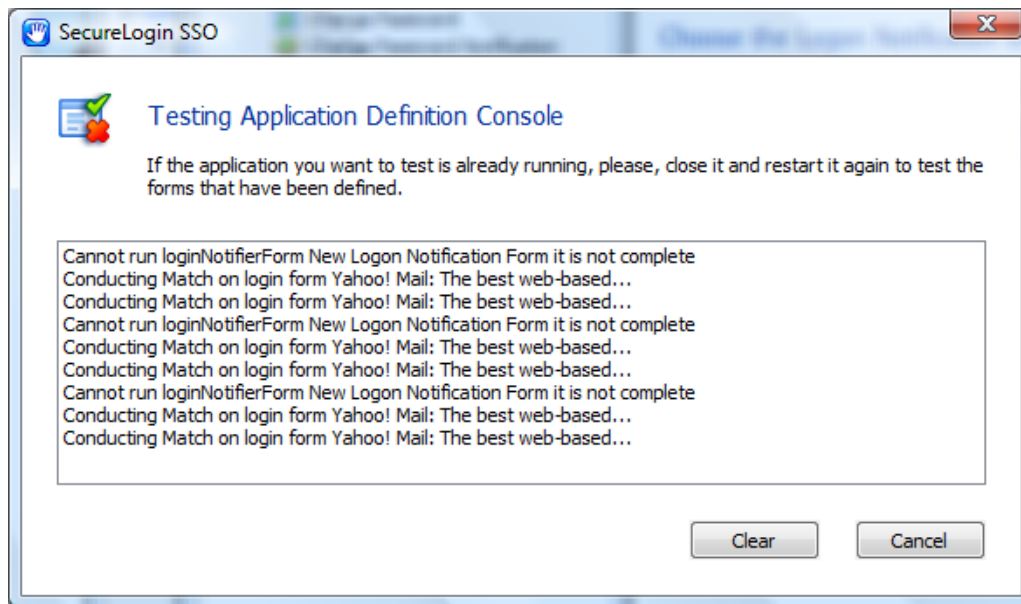

- 4 Select *Clear* to clear the log.
- 5 Select *Cancel* to close the Testing Application Definition Console and return to the Application Definition Wizard.

3.7 Deploying Application Definitions

An application definition created using the Application Definition Wizard is stored in the creator's object in the directory. You should create and test an application definition by using a test account before distributing it.

For detailed information on deploying and distributing the configuration, refer “[Distributing Configurations](#)” in the *Novell SecureLogin Administration Guide*.

3.8 Configuring Notifications

You can use the Application Definition Wizard to configure notifications such as login notifications and change password notifications.

- ♦ [Section 3.8.1, “Creating an Application Definition for Login Notification,” on page 104](#)
- ♦ [Section 3.8.2, “Creating an Application Definition for Change Password,” on page 109](#)
- ♦ [Section 3.8.3, “Creating an Application Definition for Change Password Notification,” on page 115](#)

3.8.1 Creating an Application Definition for Login Notification

You can use the *Logon Notification* menu to create application definitions that inform the users about an event that occurred during login, such as a mismatch of the username and password or an incorrect password. You can configure the notification to display all or part of the credentials to the user. A login notification is also a message that the application presents after Novell SecureLogin submits the credentials.

NOTE: A login notification cannot be created if a login form is not defined.

For details on the tasks involved in creating a login notification, see [Section 2.1.2, “Login Notification,” on page 28](#).

- ♦ [“Example: Creating a GroupWise Messenger Login Notification” on page 104](#)
- ♦ [“Testing the Login Notification Application Definition” on page 108](#)

Example: Creating a GroupWise Messenger Login Notification

In the following example, you create a login notification for the Google Talk.

Prerequisites

- ♦ Create a login for GroupWise Messenger. That is, an application definition must be created for GroupWise Messenger.
 - ♦ This example assumes that you have previously specified an incorrect username or password or, both.
- 1** Launch GroupWise Messenger.
 - 2** (Conditional) Because you have specified incorrect credentials when creating the application definition, Novell SecureLogin detects the incorrect credentials and prompts you to specify correct credentials.

The GroupWise Messenger dialog box is displayed.

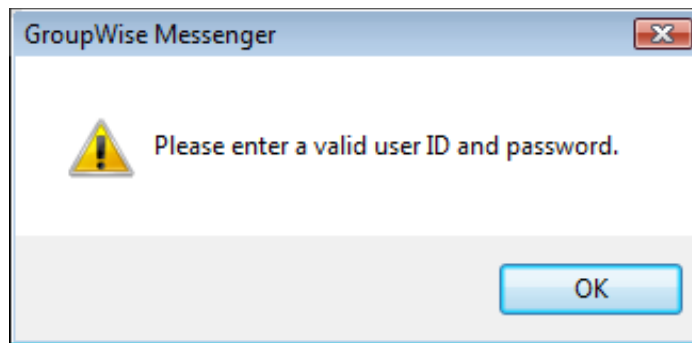

- 3 Right-click the Novell SecureLogin icon on the notification area (system tray), then select *Add Application*.

The Add an Application Definition dialog box is displayed.

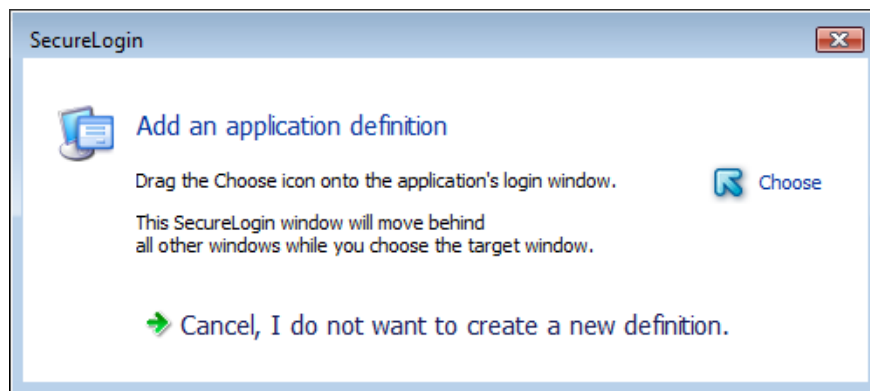

- 4 In this example, you have specified incorrect user ID and password. To identify the fields, drag the *Choose* icon to the GroupWise Messenger dialog box displaying the error message. You are prompted to edit the existing application definition, edit the application definition by adding a new form, or not edit the application definition.

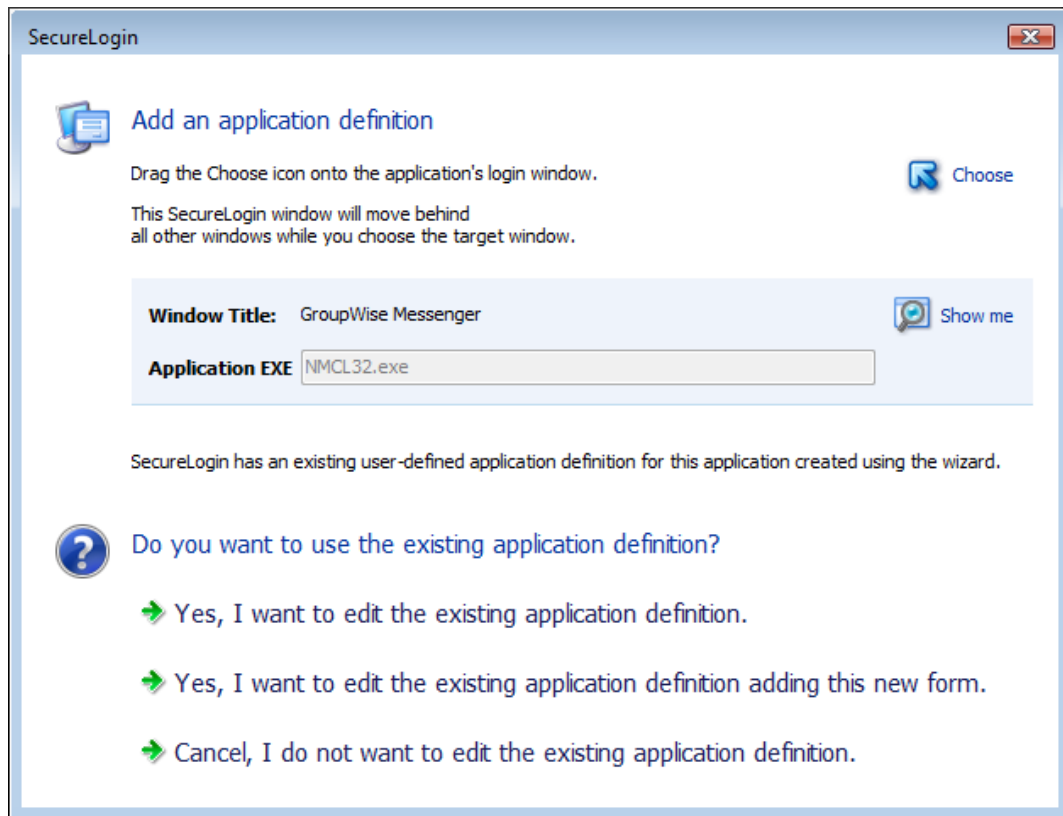

- 5 Select *Yes, I want to edit the existing application definition adding this new form.*

The Application Definition Wizard opens. The Identify Screen menu has a  green check mark because the fields are identified correctly.

NOTE: A form named GroupWise Messenger is created under *Logon Notification*.

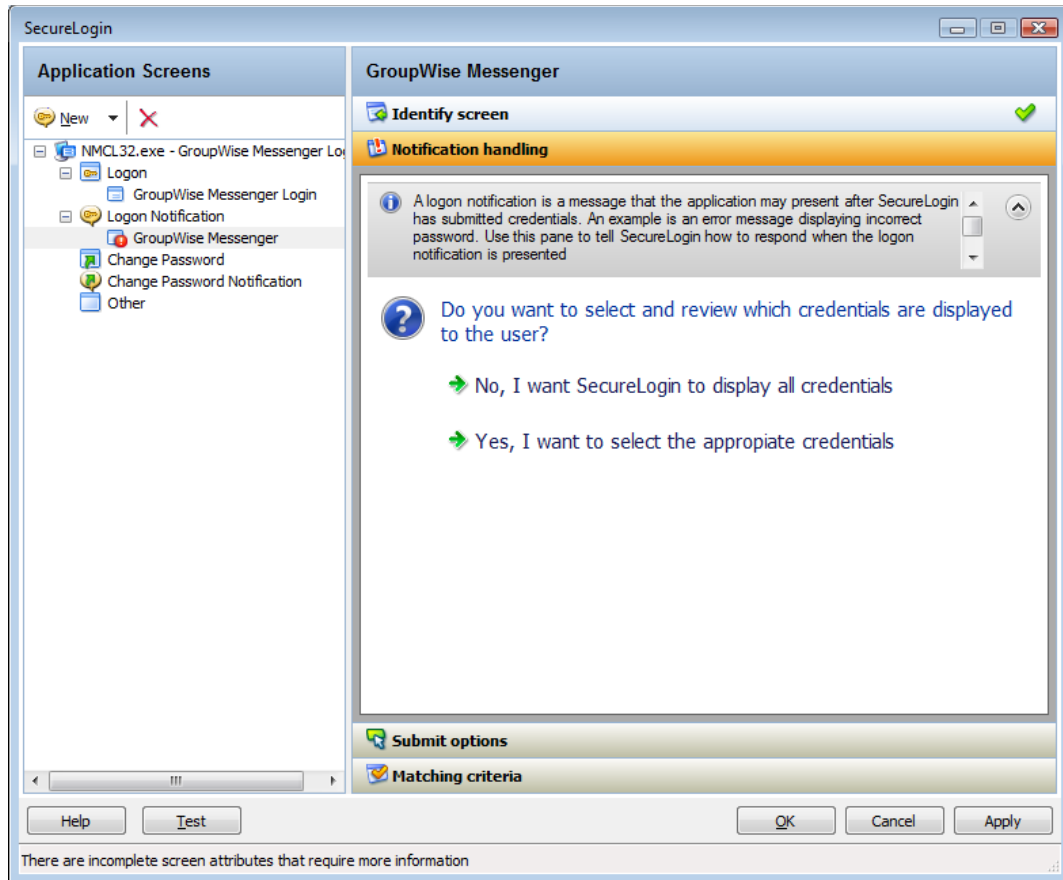

6 Navigate to the *Notification Handling* menu.

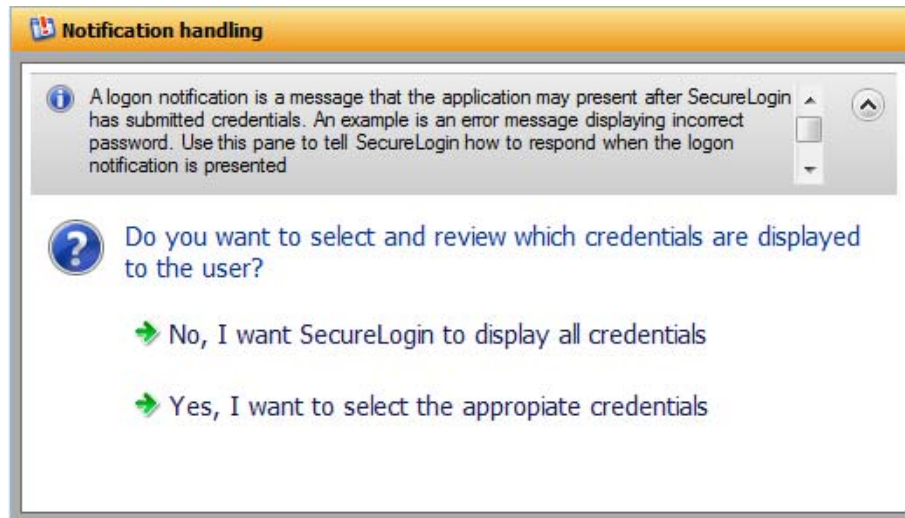

7 Select *Yes, I want to select the appropriate credentials*.

8 In the *Notification* text box, specify the message that is presented to the user.

Select credentials and review prompt displayed to user

☒ Customize credentials and prompt which are displayed to the user.

Type the text that SecureLogin presents when this notification occurs

Notification

Please enter a valid user ID and password.

Which credentials should SecureLogin make available for user update?

Credentials

password
username

☐ Enable action when user cancels to enter their credentials

- 9 From the *Credentials* list, select the credential for which you want to create a notification. In this example, select *Password*.
- 10 Navigate to the *Submit options* menu.
- 11 Specify how the login notification screen is submitted. Select *SecureLogin submits the screen*.
By default, the *SecureLogin submits the logon notification screen* is selected
- 12 Select the *Click this button* option. In this example, the *OK* button is identified by the wizard to submit the login screen.
- 13 Navigate to *Matching criteria* menu.
- 14 Select *No. Use minimal rules based on your previous selections*.
- 15 Click *Apply* to save your settings.
- 16 Click *OK* to exit the Application Definition Wizard and return to the Novell SecureLogin Client Utility page.
- 17 Click *Apply* and *OK* to exit.

You have successfully created an application definition to handle a login notification. Next, test the application definition.

Testing the Login Notification Application Definition

- 1 Launch GroupWise Messenger.

In [Section 3.8.1, “Creating an Application Definition for Login Notification,” on page 104](#) you created an application definition to notify the wrong password.

Because you specified a wrong password when enabling Google Talk for single sign-on, you are prompted to specify the credentials. The message is displayed on the Enter your Credentials dialog box is the message that you specified.

- 2 Specify the correct password to log in successfully.

3.8.2 Creating an Application Definition for Change Password

Application definitions can also include instructions for changing the password for an application. Novell SecureLogin can automatically generate new passwords for an application that match your organization's password policy or it can allow users to select new password. You can also customize the change password prompts displayed to the users.

- ♦ “Example: Creating a Gmail Change Password” on page 109
- ♦ “Testing the Change Password” on page 114

Example: Creating a Gmail Change Password

Prerequisite

- ♦ Create a login for Gmail*. That is, an application definition must be created for Gmail.
- 1 Launch Gmail.
 - 2 Navigate to the *Change Password* screen.

Google accounts

Change password

To reset your password, provide your current password OR the answer to your security question.

☒ Current password:

OR

☐ What is your library card number?

New password: [Password strength:](#)

Confirm new password:

- 3 Right-click the Novell SecureLogin icon on the notification area (system tray), then select *Add Application*.

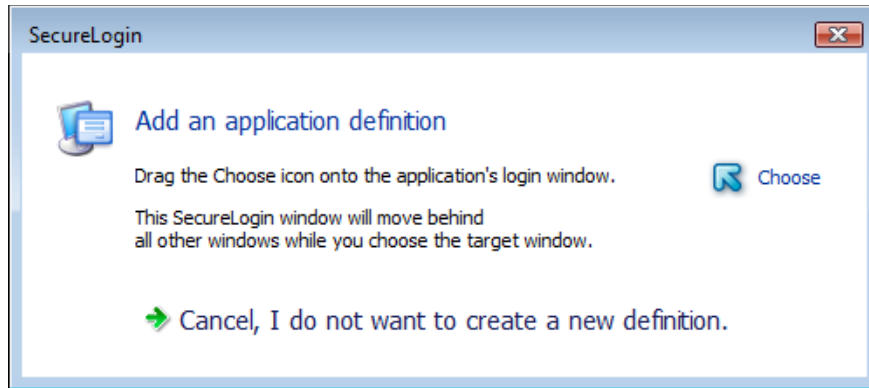

- 4 Drag the *Choose*  icon to the change password screen.
- 5 Select *Yes, I want to edit the existing application definition adding this new form.*

The Application Definition Wizard opens. The *Identify Screen* menu has a  green check mark because the fields are identified correctly.

By default, the *Identify Fields* menu is displayed.

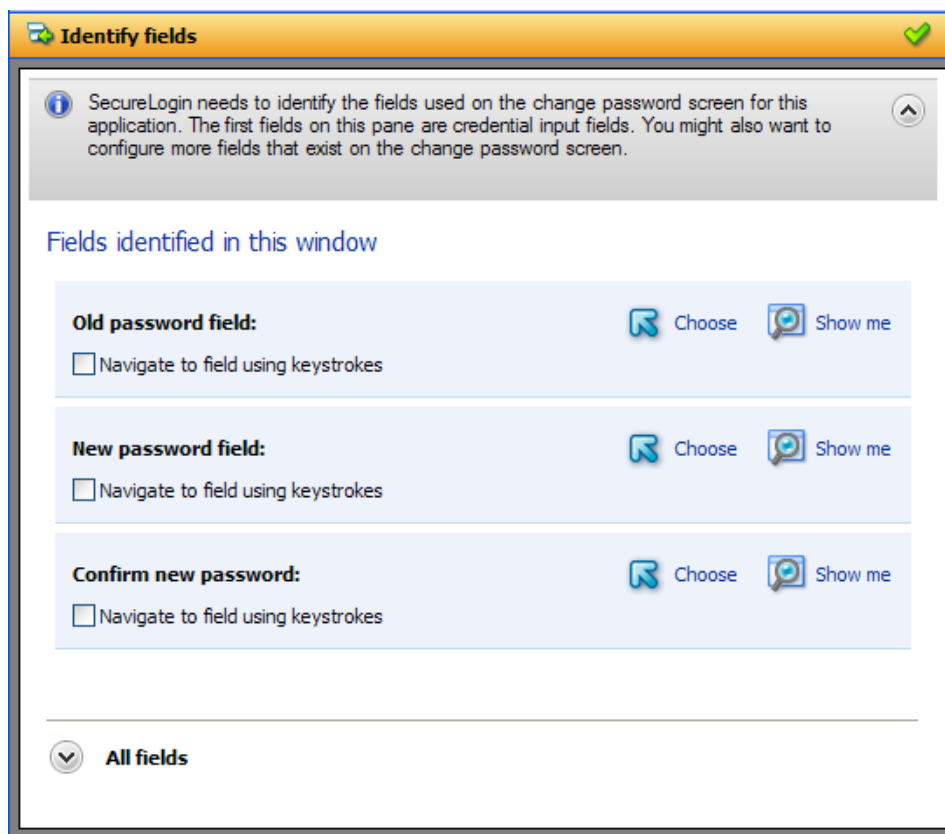

- 6 From the Fields identified in this windows, click *Show me* to verify if the *Old password*, *New password*, and *Confirm new password* fields are identified correctly.
- 7 Navigate to *Password generation* menu. Specify how you want to generate a new password: whether the user specifies the password or allow Novell SecureLogin to generate a new password.

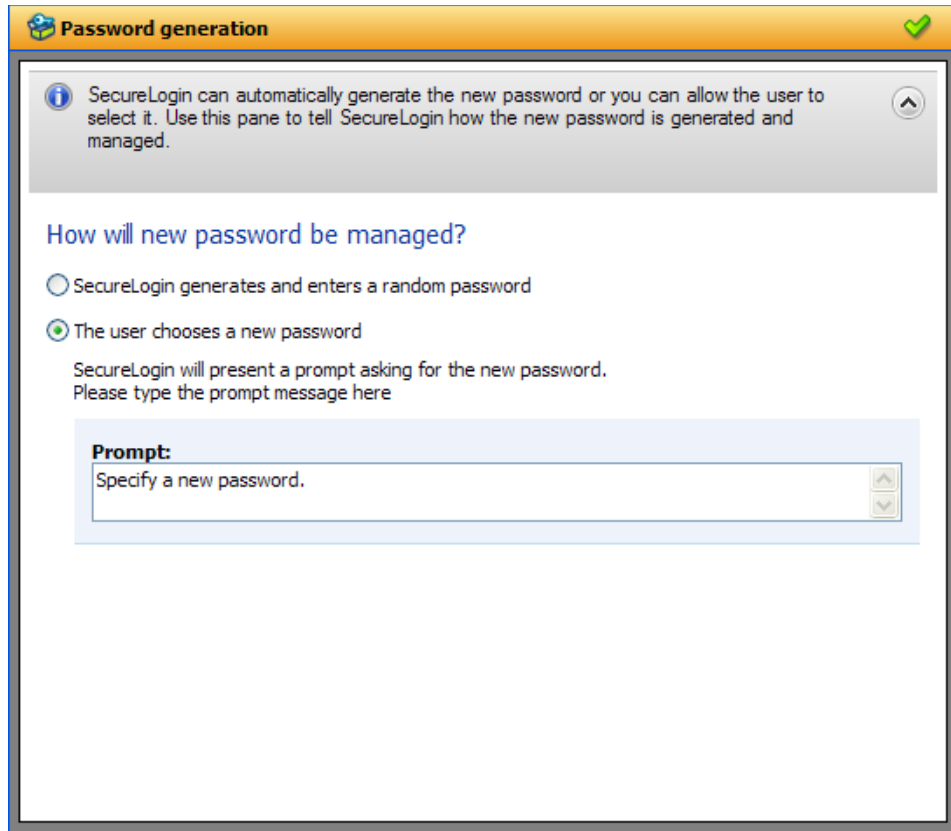

- 8 Select *The user chooses a new password*.
Specify how the new password is managed. By default, *The user chooses a new password* option is selected.
- 9 Specify a prompt that is displayed to the user.
- 10 Navigate to the *Password policy* menu.
Specify whether you want to apply a password policy for the application.

- 11 Select *Yes. Let me specify the password rules*.
- 12 In the *Password policy* field, specify a name for the password policy.
- 13 From the password policy rules, specify the rules that apply to the new policy.

Password policy

SecureLogin can apply a password policy to new passwords. You can select an existing SecureLogin password policy or you can create a new password policy in this pane.

Password policy compliance

The listbox displays all password policies detected for the current user. Select an existing password policy or type a name to create a new policy.

☒ Specify the password rules

Password policy:

New-Password-Policy

Minimum length	6
Maximum length	
Minimum punctuation characters	
Maximum punctuation characters	
Minimum uppercase characters	
Maximum uppercase characters	

☐ Enforce password history

- 14 Navigate to the *Submit options* menu. Specify how the change password screen is submitted.
- 15 Select *SecureLogin submits the password screen*.

Submit options

Use these options to tell SecureLogin how to submit the change password screen. The submit action could be pressing a button. Alternatively, SecureLogin may do nothing and allow the user to submit the screen.

How is the change password screen submitted?

☒ SecureLogin submits the password screen

How should SecureLogin submit this screen?

☒ Click this button:

Button: Save Choose Show me

☐ Type the following keystrokes:

☐ Re-direct the user to this website:

☐ Enable action when user cancels to change their password

- 16 Navigate to the *Matching criteria* menu. Specify how Novell SecureLogin uniquely identifies each screen.

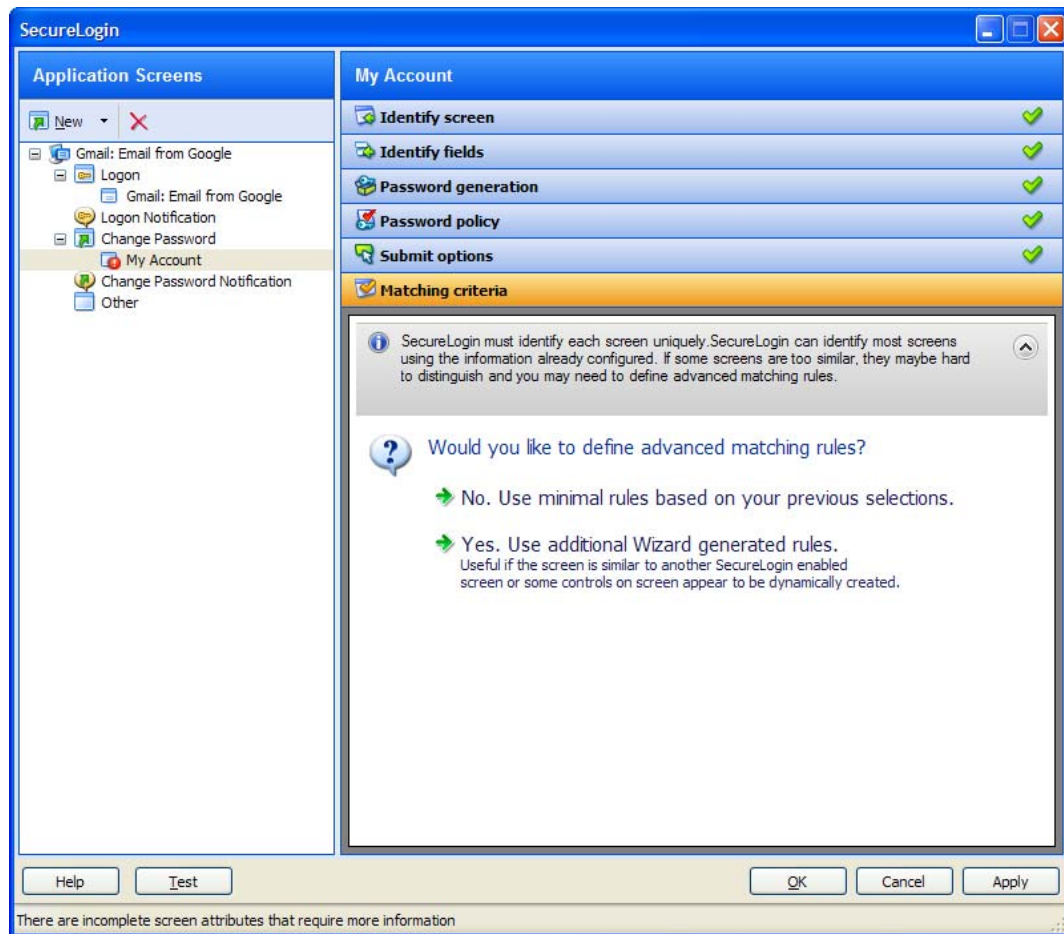

- 17 Select *No. Use minimal rules based on your previous selections.*
- 18 Click *Apply* to save your settings.
- 19 Click *OK* to exit the wizard.

You have successfully completed creating an application definition for Gmail change password screen.

Testing the Change Password

The next time you launch Gmail and try to change the password, the application definition you created in [Section 3.8.2, “Creating an Application Definition for Change Password,”](#) on page 109.

- 1 Launch Gmail.
- 2 Navigate to the *Change Password* screen. The following dialog box appears.

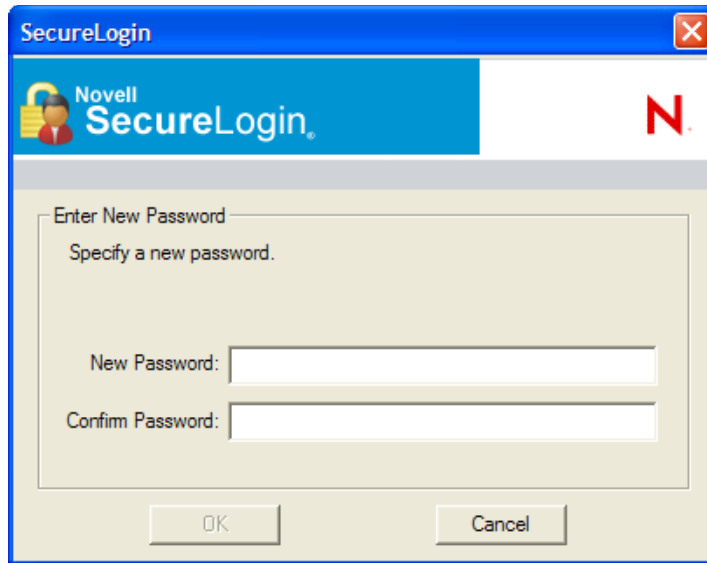

- 3 Specify the new password and confirm the new password.

IMPORTANT: Ensure that the password policy you have set in [Step 13](#) is adhered.

- 4 Click OK.

3.8.3 Creating an Application Definition for Change Password Notification

A Change Password Notification is a message that the application displays after Novell SecureLogin submits the new password. This might be a confirmation or an error message.

NOTE: You cannot create an application definition for change password notification if a change password form is not defined.

This notification is important for Novell SecureLogin to know whether the password is changed successful because it needs to update the credentials for the application after they are updated.

If an application definition is created for change password but not defined for change password notifications, Novell SecureLogin displays the following prompt:

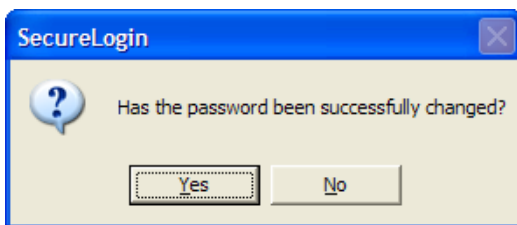

This prompt appears before updating the credential set with the new password if it is changed successfully.

In the following example, we will create an application definition for change password notification for Gmail application. In this example, we will consider a successful change password.

Prerequisite

- ♦ An application definition is created for Gmail change password form.

Assumption

- ♦ The change password for Gmail is successful.
- 1 Because you have not yet defined the change password notification, you are prompted whether the password is changed successfully. The following prompt appears:

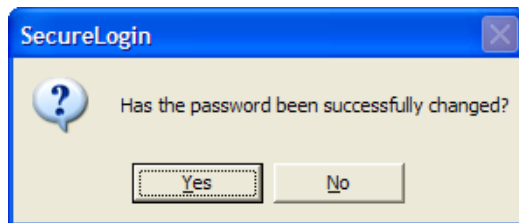

- 2 Right-click the Novell SecureLogin icon on the notification area (system tray), then select *Add Application*.
- 3 Drag the *Choose* icon to the change password successful message screen. In this example the message is, Your new password has been saved - OK.
The Add an Application Definition prompt is displayed.

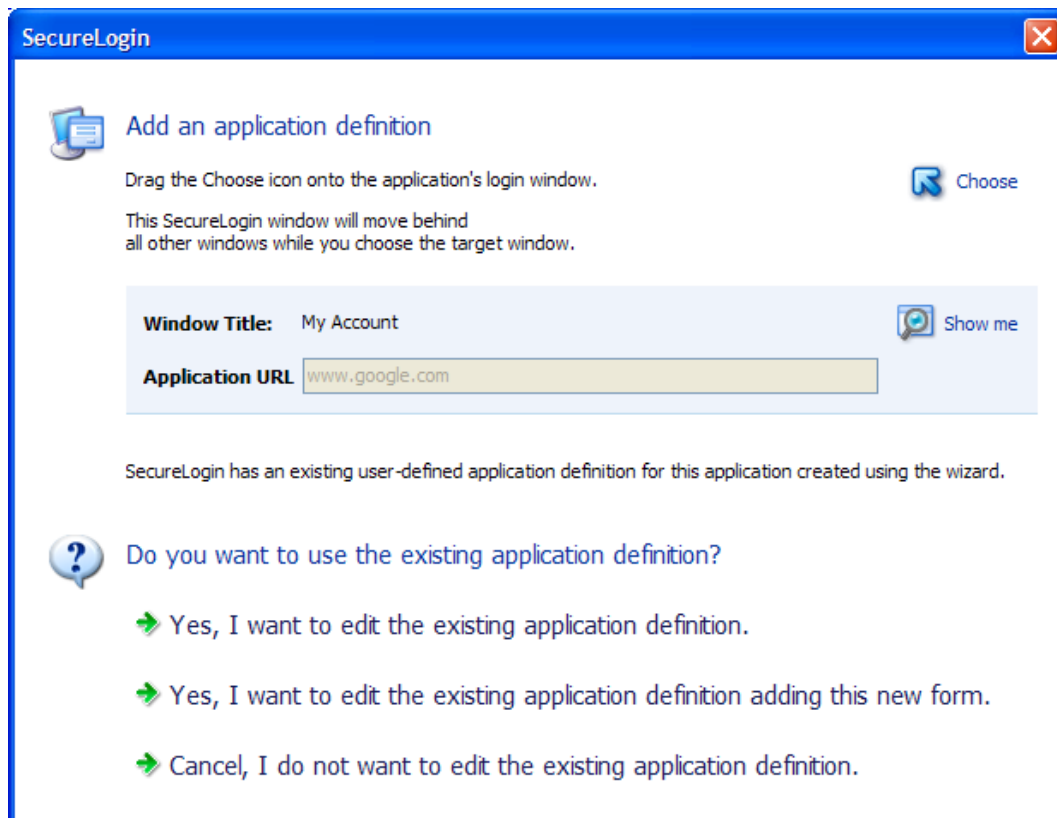

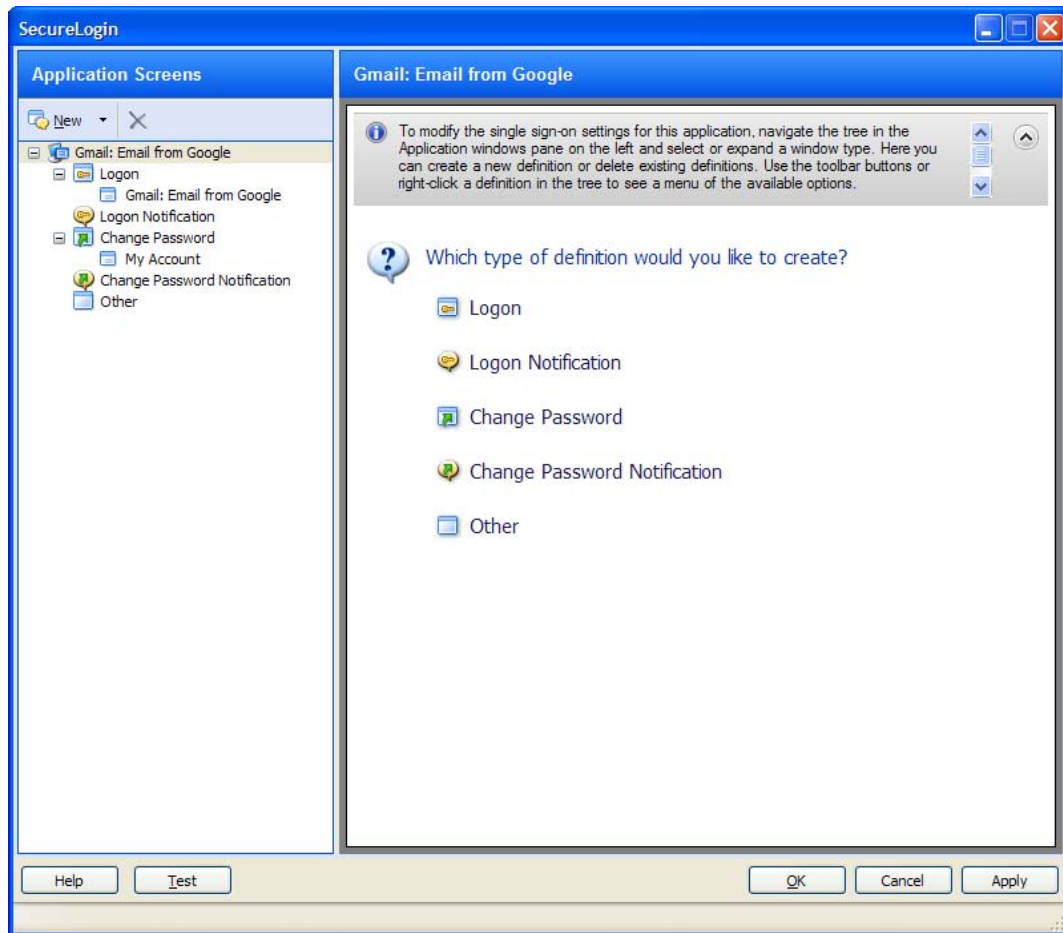

- 4 Select *Yes, I want to edit the existing application definition*. You are prompted to select the type of definition.
- 5 Select *Change Password Notification*.

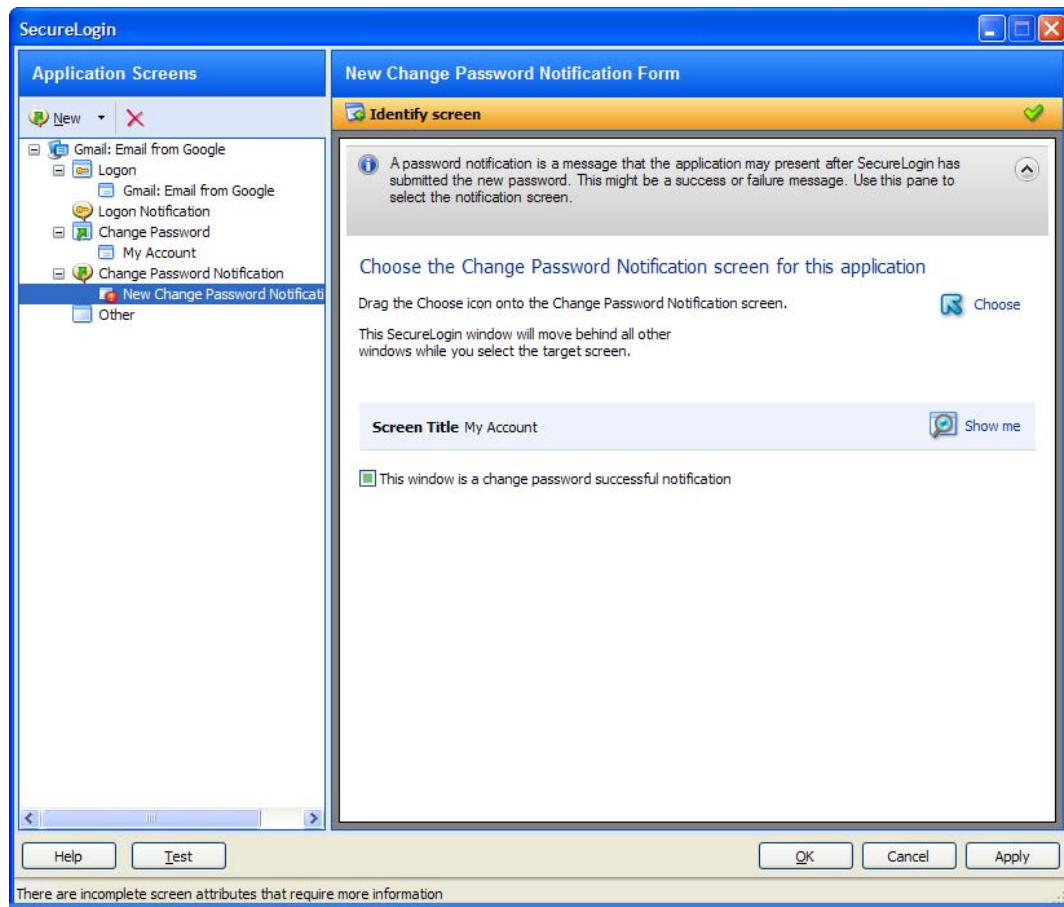

- 6 Drag the *Choose* icon to the change password notification screen.
- 7 (Conditional) To specify options that will be available for a user whose password change is successful, select the *This window is a change password successful notification* option. On a successful password change, the changed password is stored and the password notification can be dismissed.
- 8 (Conditional) To specify options that will be available for a user whose password change fails, deselect the *This window is a change password successful notification* option. On a failed password change, the entered password is removed, the password notification is dismissed, and the password change process is restarted.

9 (Optional) Select *SecureLogin submits the screen*.

-  How is the logon notification screen submitted?
-  The user submits the screen
 -  SecureLogin submits the screen
 - Actions to be taken to complete the notification

Continue with [Step 11](#).

- 10 (Optional) Select *Nothing. Allow user to manage the response*.
- 11 Navigate to *Matching criteria* menu. Specify the rules to match.
- 12 Select *No. use minimal rules based on your previous selections*.
- 13 Click Apply to save your application definition.
- 14 Click OK to exit the wizard.

Modifying Application Definitions

4

You can use the Application Definition Wizard introduced in Novell® SecureLogin 7.0 to modify your application definitions.

NOTE: Predefined application definitions cannot be edited by using the Application Definition Wizard. You must edit them manually. For more information about editing the application definitions manually, refer to the [Novell SecureLogin Application Definition Guide](#).

You can modify an application definition in one of the following ways:

- ♦ Section 4.1, “Using the Application Definition Wizard to Modify an Application Definition,” on page 119
- ♦ Section 4.2, “Using the Manage Logins Menu to Modify the Application Definition,” on page 121

4.1 Using the Application Definition Wizard to Modify an Application Definition

- 1 Double-click the Novell SecureLogin icon in the notification area.

The Application Definition Wizard opens, displaying a list of applications enabled for single sign-on.

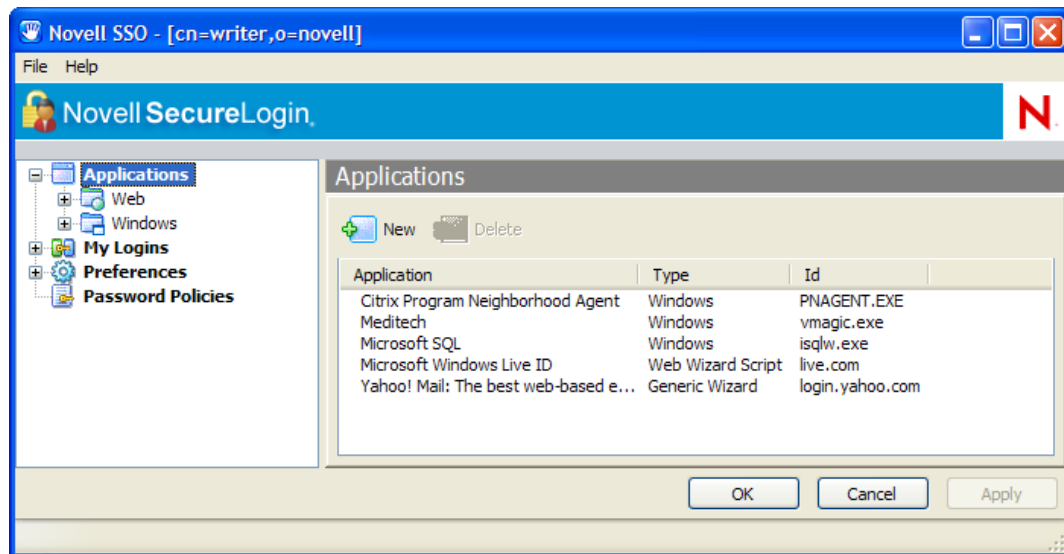

- 2 From the *Applications* pane, select the application definition you want to modify.
- 3 Click the *Definition* tab.

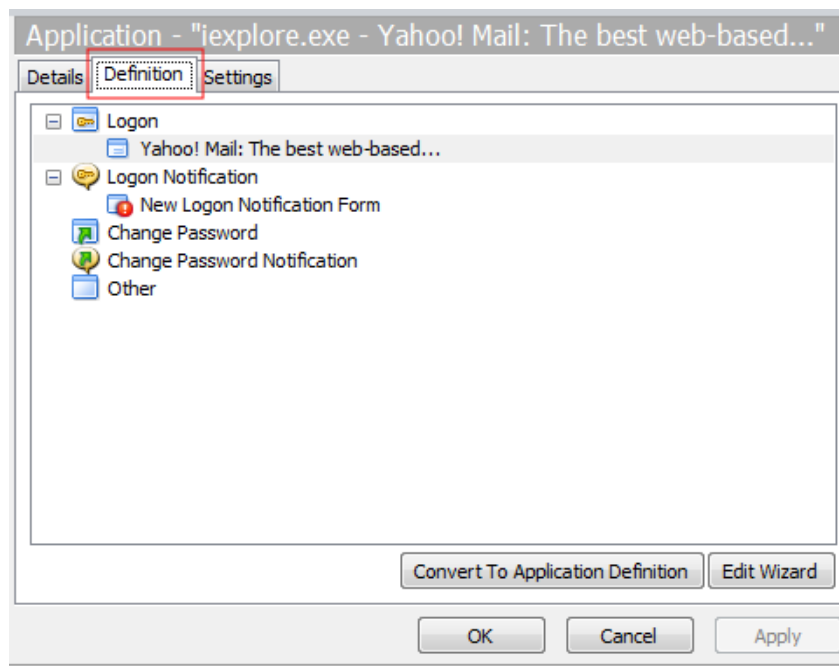

- 4 Select *Edit Wizard*. The attributes pane opens, enabling you to edit the application definition.

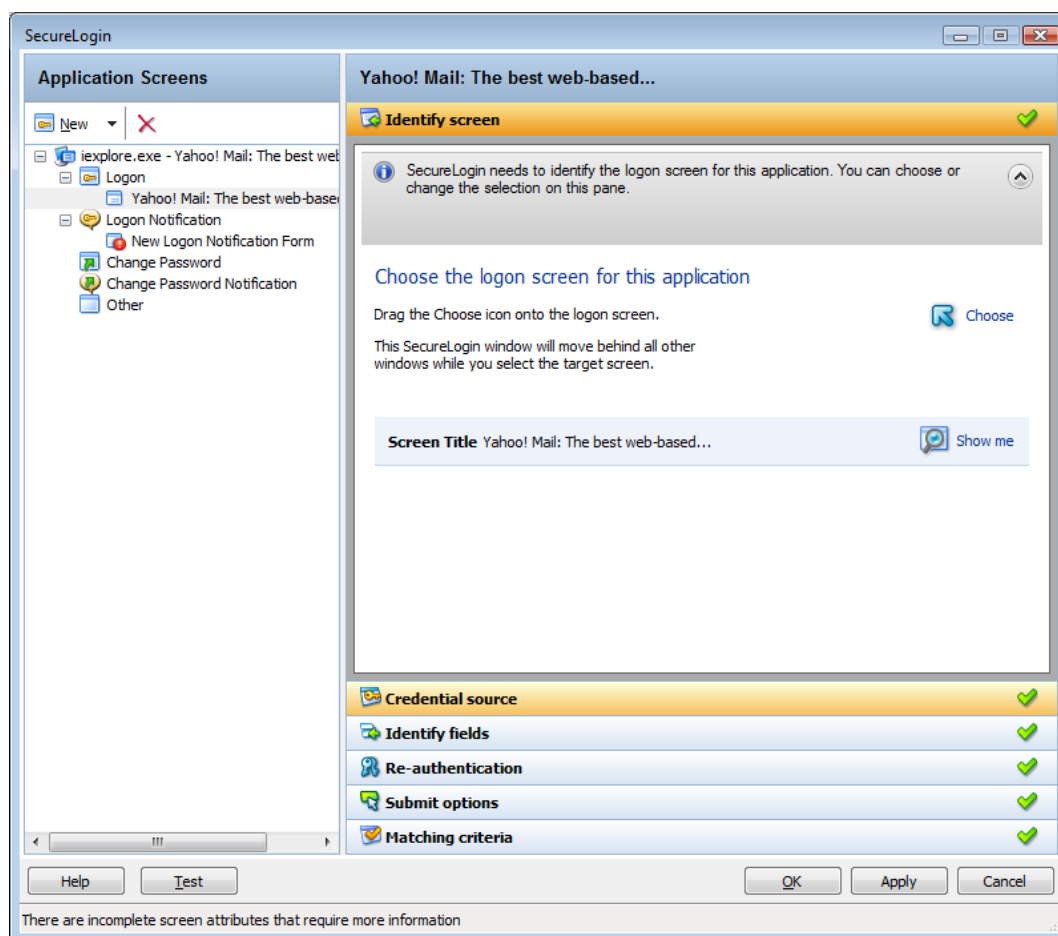

- 5 Change the application definition.

For more information on attributes that can be modified for an application definition, see [Section 2.1, “The Application Screens Pane,” on page 12](#).

- 6 Click *Apply* to save your changes.
- 7 Click *OK* to exit.

4.2 Using the Manage Logins Menu to Modify the Application Definition

- 1 Right-click the Novell SecureLogin icon in the notification area, then click *Manage Logins*.

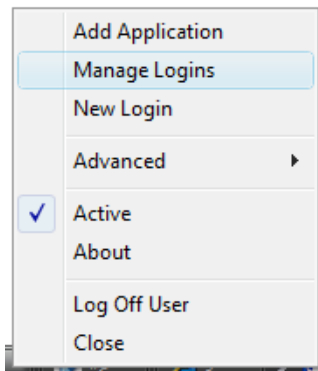

- 2 The administrative management utility displays a list of applications that are already enabled for single sign-on.

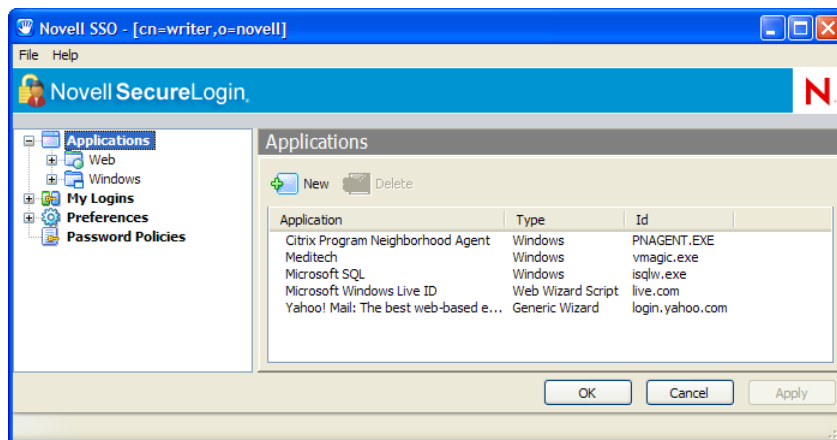

- 3 From the *Applications* pane, select the application definition you want to modify.
- 4 Click the *Definition* tab.

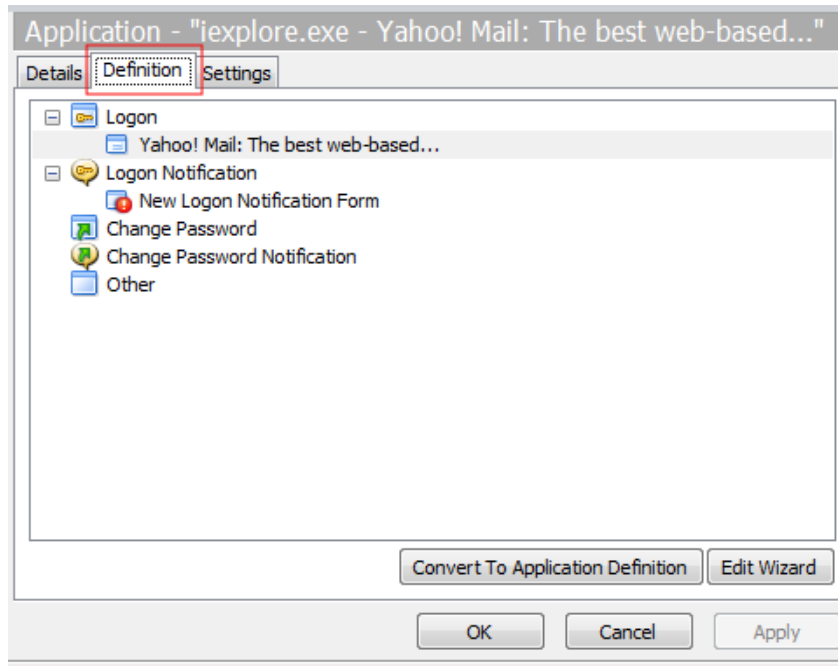

- 5 Select *Edit Wizard*. The attributes pane opens, enabling you to edit the application definition.

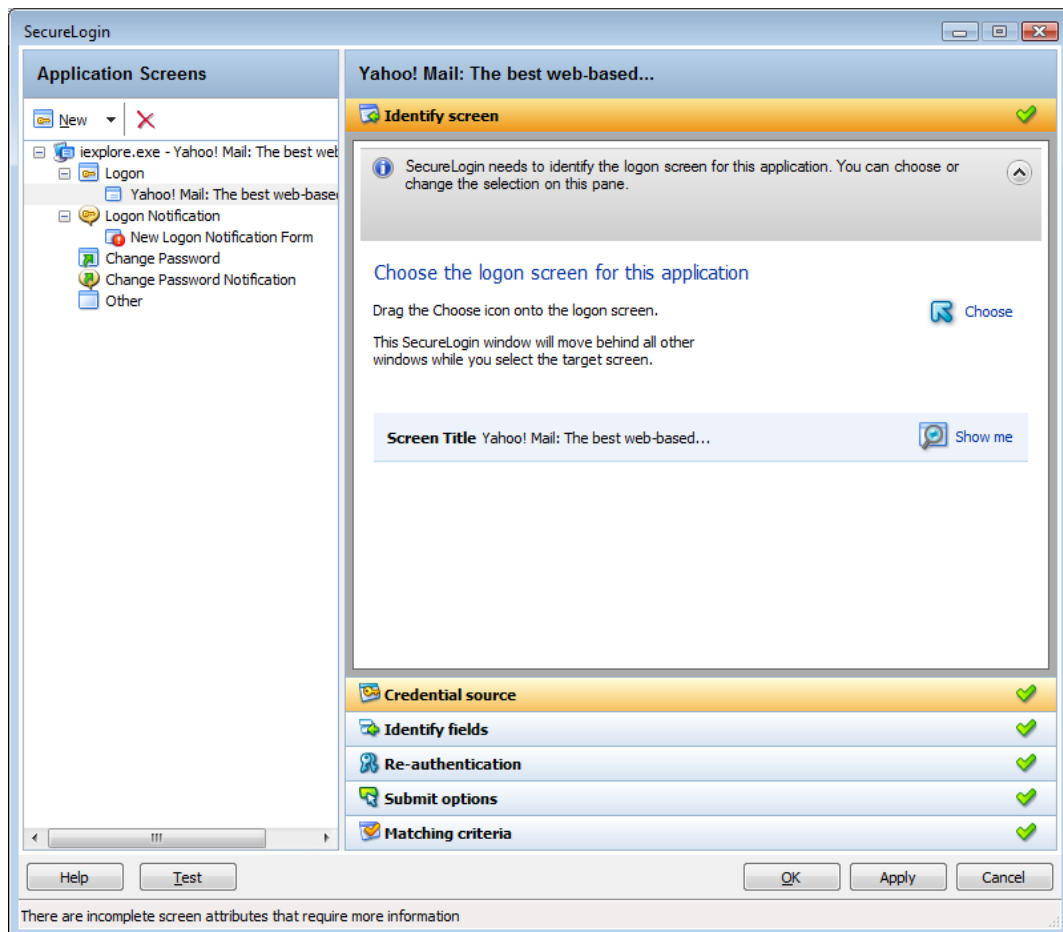

- 6** Make the changes.

For more information on attributes that can be modified for an application definition, see [Section 2.1, “The Application Screens Pane,” on page 12](#).

- 7** Click *Apply* to save your changes.
- 8** Click *OK* to exit.

Setting the Wizard Mode Preference

5

Access to the Application Definition Wizard is controlled by the Novell® SecureLogin Wizard Mode preference, which is available in the administrative management utilities. You can enable or disable access to the Application Definition Wizard for users.

- 1 Launch the administrative management utilities (iManager, SLManager, or MMC snap-ins).
- 2 Navigate to *Preferences > General > Wizard mode*.

Enforce passphrase use	No
Enter API license key(s)	<input type="text"/>
Password protect the system tray icon	No
Provide API Access	No
Stop walking here	No
Wizard mode	Administrator

The *Wizard Mode* has three settings:

- ♦ **Administrator:** The *Administrator* option controls users access to the Application Definition Wizard.
If the *Wizard mode* is set to Administrator, users can create and edit application definitions by using the Wizard.
This is the default setting.
- ♦ **User:** The *User* preference controls a user's ability to create login credential sets for new applications by using the auto-detection setting.
If the preference is set to *User*:
 - ♦ The *I want to single sign enable using the wizard* option is not available when an application is detected for single sign-on.
 - ♦ The *Edit Wizard* button is disabled in the Novell SecureLogin Client Utility.
 - ♦ The *Add Application* option is not available from the Novell SecureLogin icon in the notification area.
- ♦ **Disabled:** This preference controls launching the Application Definition Wizard when an application is detected for single sign-on.
If the *Wizard mode* preference is set to *Disabled*:
 - ♦ All automatic prompts to enable an application for single sign-on are disabled. The user is not prompted to enable any application for single sign-on.
 - ♦ The *Edit Wizard* button is disabled in the Novell SecureLogin Client Utility.

- ♦ The *Add Application* option is not available from the Novell SecureLogin icon in the notification area.

NOTE: The *Allow user to modify application definitions* preference overrides the *Wizard mode* preference. If users are not allowed to modify application definitions, the Wizard preference has no effect.

- ♦ **Default:** The *Default* setting is the same as Administrator setting.

- 3** Select the options you want to set.
- 4** Click *Apply* and *OK* to save and exit.

Deploying Application Definitions

6

If you use the Application Definition Wizard to create an application definition, the definition is stored in your user object in the directory.

Restrict the access to the Application Definition Wizard to administrators only. Create and test application definitions on a test account deploying them in the organization. For details on distributing the application definition configurations, see “[Distributing Configurations](#)” in the *Novell SecureLogin Administration Guide*.

For information on manually creating and editing an application definition, see the *Novell SecureLogin Application Definition Guide*.

Compatibility with Earlier Versions

7

The Application Definition Wizard is designed for SecureLogin version 7.0 and later. You cannot use the Application Definition Wizard to edit application definitions created or edited manually by using previous versions. You can only manually edit the application definitions created in the earlier versions.

However, you can export the application definition created in previous versions for manual editing. For details on exporting the application definition configurations, see “[Distributing Configurations](#)” in the *Novell SecureLogin Administration Guide*.

To edit the old application,

- 1 Double-click the Novell SecureLogin icon on the notification area (system tray).
- 2 From the *Applications* list, select the application definition you want to edit.
- 3 Click the *Definition* tab, then click *Convert to Application Definition*.

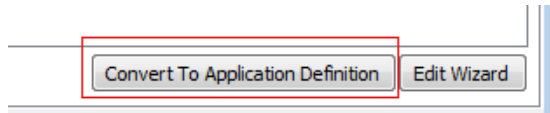

The application definition pane opens in the *Definition* tab.

- 4 Manually add the application definition and export to the earlier version.

IMPORTANT: If you want to edit a particular application definition using the Wizard, delete the earlier application definition from the directory before editing the chosen application definition.

Limitations, Tips, and Troubleshooting

8

Some applications cannot be enabled for single sign-on using the Application Definition Wizard. This section provides information of the support for such applications.

- ♦ [Section 8.1, “Limitations,” on page 131](#)
- ♦ [Section 8.2, “Tips,” on page 132](#)
- ♦ [Section 8.3, “Troubleshooting,” on page 135](#)

8.1 Limitations

- ♦ [Section 8.1.1, “Support for .NET Framework,” on page 131](#)
- ♦ [Section 8.1.2, “Support for Non-Natively Supported UI Framework,” on page 131](#)
- ♦ [Section 8.1.3, “Defining Password Notification,” on page 132](#)
- ♦ [Section 8.1.4, “Specifying Reauthentication Rules,” on page 132](#)
- ♦ [Section 8.1.5, “Incorrect Login Notifications in Mozilla Firefox,” on page 132](#)
- ♦ [Section 8.1.6, “Single Sign-On For Microsoft Windows Vista Remote Desktop Client,” on page 132](#)

8.1.1 Support for .NET Framework

Novell SecureLogin 7.0 SP1 supports .NET Framework 3.5 SP1. However, the .NET Framework should already exist for SecureLogin to use it. So, ensure that the framework is available in your system before installing Novell SecureLogin 7.0 SP1 or upgrading to Novell SecureLogin 7.0 SP1.

8.1.2 Support for Non-Natively Supported UI Framework

You cannot enable single sign-on for applications that are built in on non-natively supported UI framework such as Microsoft* .NET* framework, Gecko, and QT.

For example, applications such as Mozilla* Thunderbird* 2.0.0.18, Novell iFolder cannot be enabled for single sign-on using the Wizard. The Wizard fails to detect the control to enable these applications. You can however, enable single sign-on for such applications without using the Wizard.

For some applications, such as Mozilla Thunderbird, though you can use the keystrokes, SecureLogin identifies the login fields wrongly. It identifies both the username and password fields only when the password dialog box appears.

To resolve this problem, deselect the *Navigate to field using keystroke* option for the username and proceed to enable single sign-on.

The buttons in Windows applications that contain QT controls are displayed as Edit fields.

This incorrect identification is because all QT controls are part of an unsupported Windows class framework, QWidget. As buttons are also QWidget, they are identified and displayed as Edit fields.

8.1.3 Defining Password Notification

You cannot use the Application Definition Wizard password notification if the application displaying the password notification, such as invalid credentials is different from the application displaying the credentials.

For example, application definition for Novell® iPrint Client fails because the Windows* Wizard does not detect failed authentication.

This is a limitation in the design of the Wizard. The application prompting for credentials is different from the application displaying the authentication failure. The Wizard does not support this and it is handled by the `SetPlat` script. For information on the “`SetPlat`” script, refer to the [Novell SecureLogin Application Definition Guide](#).

NOTE: The limitation applies to all applications where the notification dialog box is different from the application used by the Wizard.

8.1.4 Specifying Reauthentication Rules

If you have deployed Novell SecureLogin in the Standalone mode, you cannot specify reauthentication rules. The reauthentication rule does not apply to Novell SecureLogin in the Standalone mode. The Application Definition Wizard does not recognize the mode of deployment.

8.1.5 Incorrect Login Notifications in Mozilla Firefox

The Application Definition Wizard cannot define login notifications such as incorrect password or incorrect login that are displayed through browser popups in Mozilla* Firefox*. The Application Definition Wizard considers the popup windows as URL and tries to add them to the already defined definition for that URL.

8.1.6 Single Sign-On For Microsoft Windows Vista Remote Desktop Client

Novell SecureLogin might not pass the correct domain name while performing a single sign-on operation for the Microsoft Windows Vista Remote Desktop client in either the Novell Client or LDAP mode.

8.2 Tips

- ♦ [Section 8.2.1, “Detecting Multiple Controls,” on page 133](#)
- ♦ [Section 8.2.2, “Using Dynamic Controls,” on page 134](#)
- ♦ [Section 8.2.3, “Citrix Published Applications,” on page 134](#)
- ♦ [Section 8.2.4, “COM Applications,” on page 134](#)

8.2.1 Detecting Multiple Controls

When Novell SecureLogin detects a typical, simple login screen containing a username field, password field, and a submit button, it displays the following prompt:

Figure 8-1 Prompt to Enable Simple Login Screens

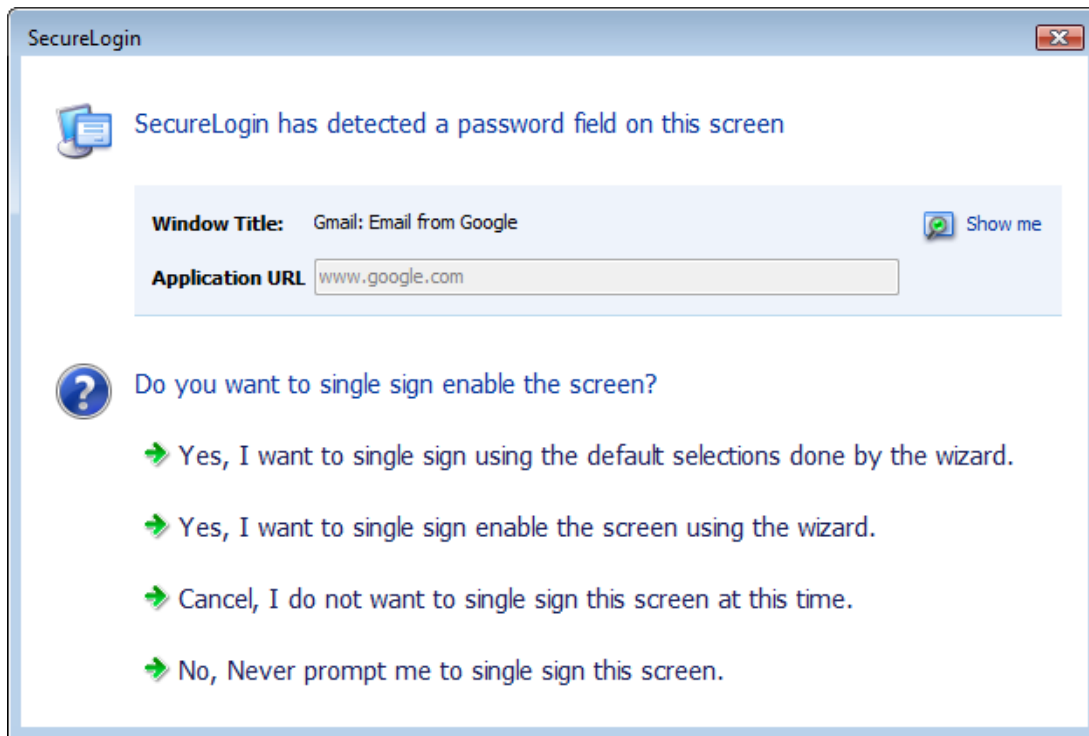

A complex login screen might offer users a choice to log in to different network, check the status of a flight, and similar multi-actions. When a complex login screen is detected, the following prompt is displayed.

Figure 8-2 Prompt for Complex Screens

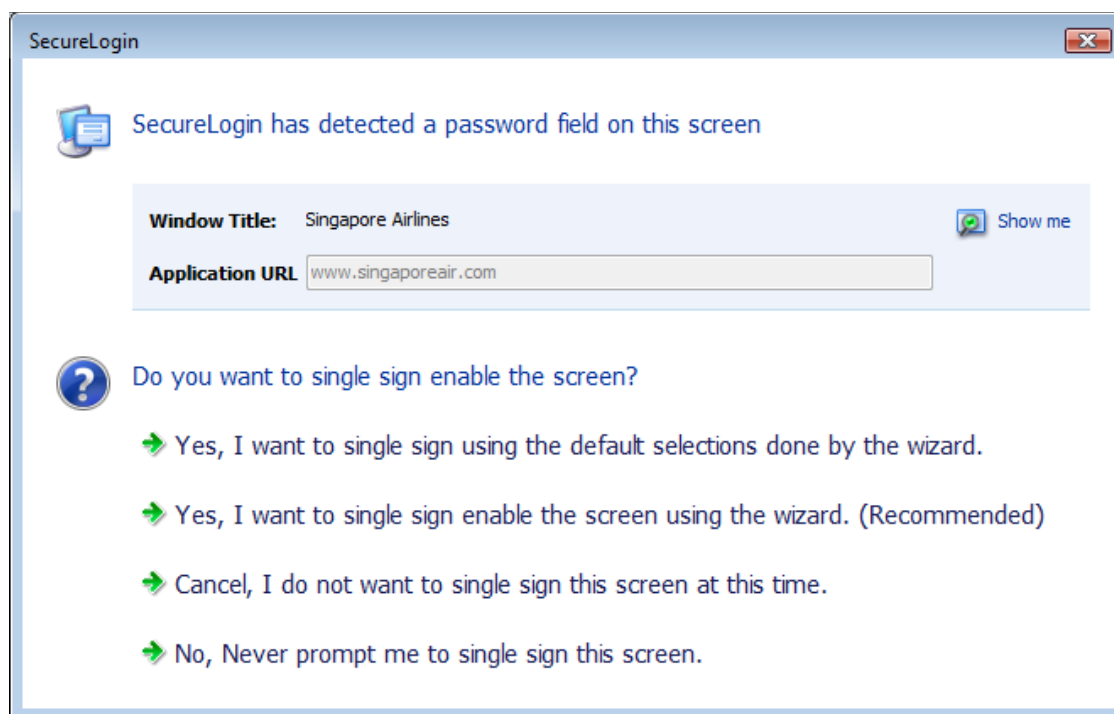

Select *I want to single sign-on enable the screen using the wizard. (Recommended)* to review and if necessary edit the selection done by the Wizard.

Alternatively, you can define the application using the default selection done by the Wizard and edit the definition, later.

8.2.2 Using Dynamic Controls

You can use the Windows Finder tool to identify whether your application uses dynamic controls. For information on using the Windows Finder tool, see [“Finding Application Details with Window Finder”](#) in the *Novell SecureLogin Application Definition Guide*.

If an application uses dynamic controls, use the *Navigate to field using keystrokes* option to select and populate the fields. See [Section 2.5, “Recording Keystrokes,”](#) on page 64.

8.2.3 Citrix Published Applications

The Application Definition Wizard does not detect Citrix* published applications. Run the applications on a workstation to manually create an application definition by using the Wizard.

8.2.4 COM Applications

The Application Definition Wizard cannot differentiate between a COM application (where Internet Explorer* is the top parent) prompt and a genuine Internet Explorer prompt. To create an application definition for COM applications, extend the default Internet Explorer script or create a new one based on the Internet Explorer model.

8.3 Troubleshooting

- ♦ [Section 8.3.1, “Redirecting to Login Page,” on page 135](#)
- ♦ [Section 8.3.2, “Remote Desktop Connection,” on page 136](#)

8.3.1 Redirecting to Login Page

Some Web applications such as Novell® iFolder, Quickfinder*, ZENworks® Configuration Management, and ZENworks Linux Management display the login failure notifications on the same page as the login notifications. When a Login Notification page is detected for such applications, it prompts for correct credentials. However, because the user has already provided the credentials, SecureLogin does not re-enter the new password.

To resubmit the new credentials, redirect users' to main login page.

In the following example, the user has specified incorrect credentials when logging in to Novell ZENworks Control Center. The user must be redirected to the main login page to specify correct credentials.

To redirect the user:

Figure 8-3 Login Failure is Displayed on the Login Page

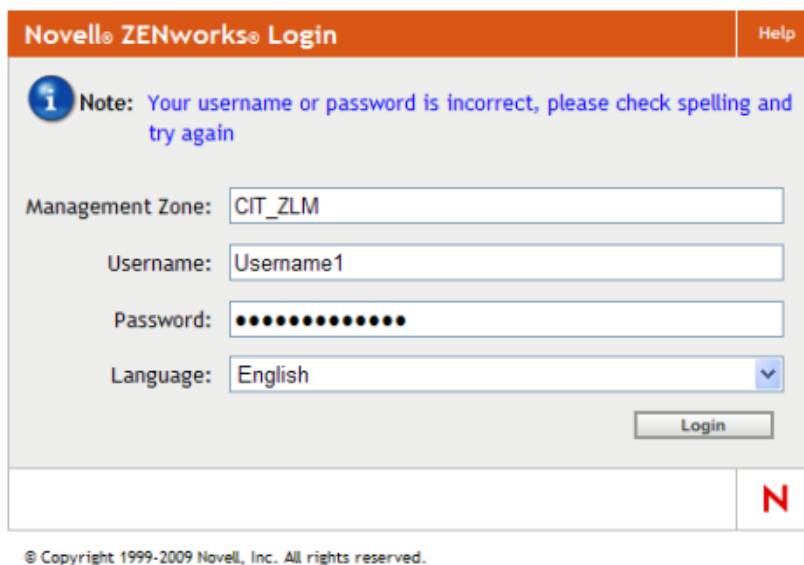

- 1 While creating the login notification, under *Submit options*, select *Re-direct user to this website*.

2 Specify the URL for redirection.

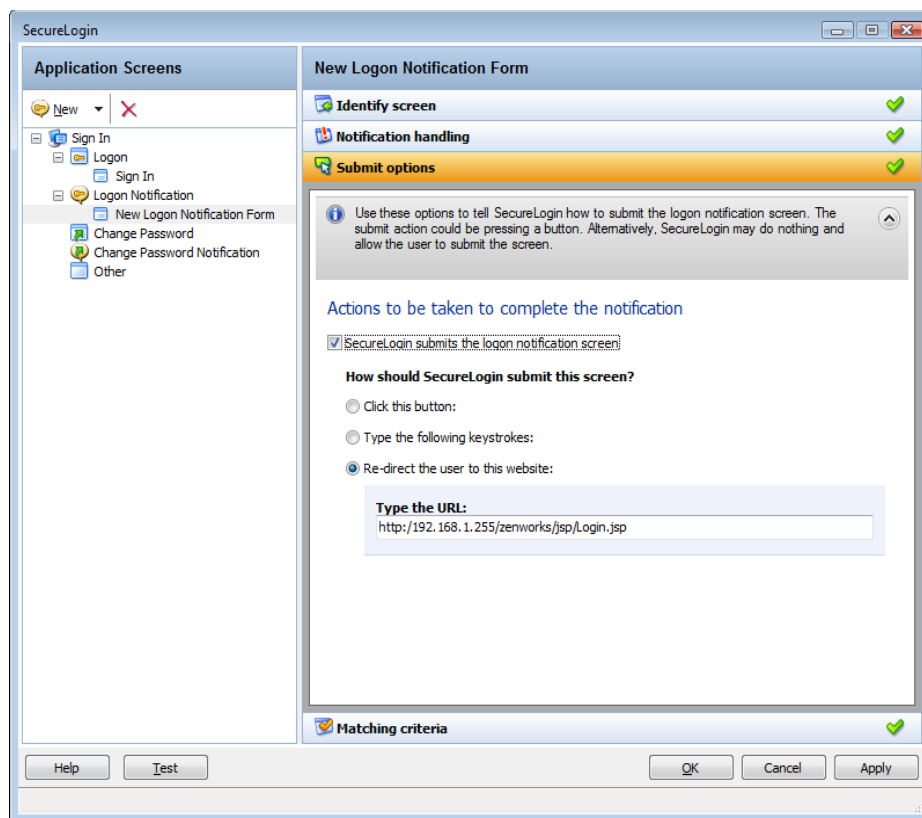

The next time incorrect credentials are submitted, the following events occur.

1. The Login Notification is detected.
2. User is prompted for credentials.
3. User specifies correct credentials.
4. SecureLogin redirects to the login page.
5. SecureLogin submits the credentials and logs in the user successfully.

8.3.2 Remote Desktop Connection

When a Windows application is detected, SecureLogin scans the application to detect if there is a valid script or if it must be enabled for single sign-on.

Similarly, in a remote desktop connection when applications are inactive, Novell SecureLogin scans for Windows applications and prompts you to enable them for single sign-on.

This is an expected behavior.

If you want to enable a remote desktop client, use a prebuilt script. By default, on Microsoft Windows Vista, the prebuilt passes the system credentials, that is, the network credentials are sent to connect to the RDP session. If you want to change the behavior, do one of the following:

- ♦ Set `$PassSysVariableOnly` to *No*. You are prompted to enter your system or other credentials.
- ♦ Set `$PromptForCredentialChangeOnEachLogin` to *Yes*. You are prompted to select a credential set each time you log in.

NOTE: The remote desktop client application has two different GUIs on Microsoft Windows XP and Microsoft Windows Vista*. This makes it complex if the application definition must run on both platforms. Particularly on Microsoft Windows Vista, the Wizard defines this application using the *Navigate to field using keystrokes* option.
